



WEXFORD HEALTH SOURCES, INC.

**MARYLAND DEPARTMENT OF PUBLIC
SAFETY AND CORRECTIONS**

ANNUAL REPORT

2010 - 2011

TABLE OF CONTENTS

- 1. Contracting Summary**
- 2. Claims Summary**
- 3. Utilization Management Summary**
- 4. Benchmarks**
- 5. Weekend Discharge Summary**
- 6. ER Compliance**
- 7. Trauma Analysis**
- 8. Medical Infirmity Summary**
- 9. Inpatient Days**
- 10. Inpatient Admissions / Readmissions**
- 11. ER**
- 12. Outpatient Other**
- 13. Outpatient Surgery**
- 14. On-Site Clinics**
- 15. Mental Health**

**Wexford Health
Sources, Inc.**

**MD DPSCS
Annual Report**

2010 - 2011

1	Contracting Summary
2	Claims Summary
3	Utilization Management Summary
4	Benchmarks
5	Weekend Discharge Summary
6	ER Compliance
7	Trauma Analysis
8	Medical Infirmiry Summary
9	Inpatient Days
10	Inpatient Admissions / Readmission
11	ER
12	Outpatient Other
13	Outpatient Surgery
14	On-Site Clinics
15	Mental Health

CONTRACTING SUMMARY

CLAIMS SUMMARY

July 2010 - June 2011
Claims and Customer Service Status Report

During fiscal year 2011 from July 2010 through June 2011, Wexford Health Claims and Customer Service Department continued to work with MD DPSCS Office of Inmate Health Services, Mr. Bass and his Audit Team to ensure smooth processes. Wexford continued to separate invoices based on fiscal year and the contract extension time frame. All correspondence was resolved within an average of 24 hours of receipt. All claims were processed within an average of 8 days of receipt.

STATISTICS

- Received 37,141 claims
- Processed 35,095 claims
- Pre-Check Registers 52
- Check Runs 51
- Yearly 2% QA Average – 98.04%
- Yearly >\$5,000 and Manual QA Average – 95.09%
- Identified 151 inmates that indicated possible Third Party Coverage.
 - 3 out of the 151 had secondary care
 - 3 unable to confirm insurance coverage

Wexford Health Claims department continues to strive to provide excellent customer service with quick adaptability and efficient handling of all third party administrator responsibilities for MD DPSCS. We will continue to work closely with all vendors through the remainder of the contract extension.

UTILIZATION MANAGEMENT SUMMARY

**Utilization Management
Annual Summary
July 1, 2010 thru June 30, 2011**

Inpatient Days 5,341
ICU/CCU Days 1,939
Offsite Referrals 5,664
Onsite Clinics 1,806
ER Visits 1,442

I. INPATIENTS

- Daily Inpatient Review with Wexford, Regional and Site Medical Directors, and DPSCS
- Daily concurrent review and coordination with hospitals and site Medical Directors
- Coordination of transfers and admissions to Bon Secours secured unit
- Use of InterQual and Milliman criteria provided during concurrent review
- Large case review of patients hospitalized greater than ten days
- Collegial discussion with all physicians on various treatment plans and disease management processes
- Discussion of infirmary bed assignments
- Identification of all readmissions from 30 days of last discharge date
- Identification of Trauma cases
- Identification of Federal complicated cases
- Weekend discharge coordination on Fridays with follow up discussion on Mondays
- Daily and monthly reports of all inpatients with extensive detail
- Report of 199 cases
- Spreadsheet of statistical data for State Stat
- Extensive monthly analysis of UM from UM Medical Director
- Report of ICU/CCU bed days
- Report of Cardiac Admissions and Inpatient Days
- Report of Infectious Disease Admissions and Inpatient Days
- Report of delay cases
- Report of denied Inpatient Days and Appeals provided on a monthly basis
- Report of readmission cases including categories of unavoidable, unrelated, preventable site/hospital and expected
- Report of "In and Out of Network" Hospitalization
- Report of trauma cases with sub categories of assaults, falls, sports/work injuries and self inflicted cases
- Trauma report created with paid claims to date for inpatient admissions per site and region
- Trending report developed for all inpatient admissions related to trauma

- Trending reports provided on a monthly basis for inpatients admissions per site and region with average length of stays identified
- Education to new physicians on the UM inpatient review process
- Identification of top diagnostic patterns per site and region produced on a monthly basis
- Report produce bi-monthly of all paid claims to date due to non-compliance with the Wexford UM process
- Conversion of monthly reports into excel format
- Quality audit of Inpatient RN provided monthly
- Diagnostic grouping of all Inpatient Admissions with an extensive EPHR review on each case.
- Monthly Incident Reports
- Third Party Liability Reports
- Review of Interstate Compact inmates
- Review of threshold inmates
- Review of county cases greater than \$25,000
- Other reports and analysis per clinic request

II. EMERGENCY ROOM

- Retrospective review of all emergency room visits
- Identification of all preventable emergency room visits
- Education of all Medical Directors regarding the appropriate use of emergency room referral requests as well as infirmary usage
- Daily report of all emergency room visits per site in summary and detailed format
- Daily report in excel developed and forwarded on a daily basis to CMS in order to improve ER QA compliance.
- Medical Director QA Reporting of Emergency Room visit daily compliance
- Report of all preventable emergency room visits in summary and detailed format
- Summary per month of ER reporting non-compliance
- Report of diagnostic categories for all emergency room visits per site and region produced on a monthly basis
- Identification of all trauma cases per categories of assaults, sports/work injuries, falls, and self inflicted cases listed per site and region
- Trauma report created with paid claims to date for emergency room visits per site and region
- Trending report developed for all emergency room visits related to trauma
- Trending reports provided on a monthly basis per site and region
- Report produce bi monthly of all paid claims to date due to non-compliance with the Wexford UM process
- Quality audit of Intake Coordinator provided on a monthly basis
- Provided statistical information for State Stat on a monthly basis
- Diagnostic breakdown on all ER trips for State Stat
- Intensive review thru EPHR on all cardiac and neuro Emergency Room visits.

III. MEDICAL INFIRMARY

MEDICAL

- Concurrent review of all medical infirmary admissions
- Daily and monthly reports of all medical infirmary admissions per site and region
- Coordination with site Medical Directors with infirmary admissions
- Collegial discussion between Wexford UM Medical Director and site Medical Director on appropriateness of infirmary usage
- Report of all appropriate and preventable admissions
- Summary report of infirmary admissions and total length of stays produced daily and monthly
- Detailed report of all infirmary admissions and total length of stays produced daily and monthly
- Report of diagnostic categories for all medical infirmary admissions per site and region produced on a monthly basis
- Quality audit of the Infirmary RN provided on a monthly basis
- Provided statistical information for State Stat on a monthly basis
- Creation of a daily infirmary acuity census of data collected from CMS and forwarded to OIHS.
- Compliance report on Infirmary site submission of logs generated on a monthly basis.

MENTAL HEALTH

- Concurrent review of all psychiatric acute infirmary admissions as well as sub-acute admissions
- Concurrent review of all non-acute infirmary admissions
- Daily and monthly reports of all mental health admissions per site, region, and service delivery area
- Coordination with site Medical Directors regarding infirmary admissions
- Bi-monthly treatment team review of questionable admissions and readmissions for quality improvement
- Report of all appropriate and preventable admissions
- Report of all readmissions with appropriate assignment of preventable, unavoidable, unrelated or expected categories
- Summary report of all mental health admissions and total length of stays produced daily and monthly
- Detailed report of all mental health admissions and total length of stays produced daily and monthly
- Report of diagnostic categories for all mental health admissions per site and region produced on a monthly basis
- Quality audit of the Infirmary RN provided on a monthly basis

IV. OFFSITE / ONSITE CARE

- Collegial review with Wexford UM Medical Director, UM Nurse, Site Medical Director and site scheduler of all offsite service requests
- Review of current authorized services to date provided during collegial review to assist in the appropriate treatment plans
- Use of InterQual and Milliman criteria provided during collegial review

- Medical research provided during collegial review of the current and optimal treatment of disease processes
- Coordination of medically necessary services during collegial review with contracted providers
- Identification of excessive physical therapy usage
- Education of UM collegial process to all site Medical Directors and covering physicians
- Identification of high volume outpatient elective surgery with provision of current standard of care treatment options
- Implementation of new contracted site vendors
- Reports of onsite and offsite services produced on a monthly basis per site and service delivery areas
- Reports of in- and out-of-network usage per sites and service delivery areas
- Initiation of an Incorrect Provider report when inmates are sent outside of the SDA without approval or to another provider that was not authorized.
- Report of diagnostic categories for all onsite/offsite services per site and region produced on a monthly basis
- Report of procedural categories for all outpatient surgical services per site and service delivery areas
- Report produce bi monthly of all retrospective paid claims to date due to non-compliance with the Wexford UM process
- Weekly report of claims received due to non-compliance with the Wexford UM process
- Bi-monthly report of paid claims to date of all retrospective services due to non-compliance
- Quality audit of the Outpatient RN provided on a monthly basis
- Monthly submission of an incident report entailing all the SIR's.
- Assistance provided on a daily basis to CMS for scheduling of appointments

BENCHMARKS

Maryland

Authorizations from July 2010 through June 2011, Authorized through June 30, 2011

Category	12 Month Average	AVG Per 1,000
IP-days	448	17.26
Admissions	110	4.25
ER	110	4.25
OPO	352	13.60
OPS	103	3.96

WEEKEND DISCHARGE SUMMARY

Total Weekend Discharges - JULY 2010

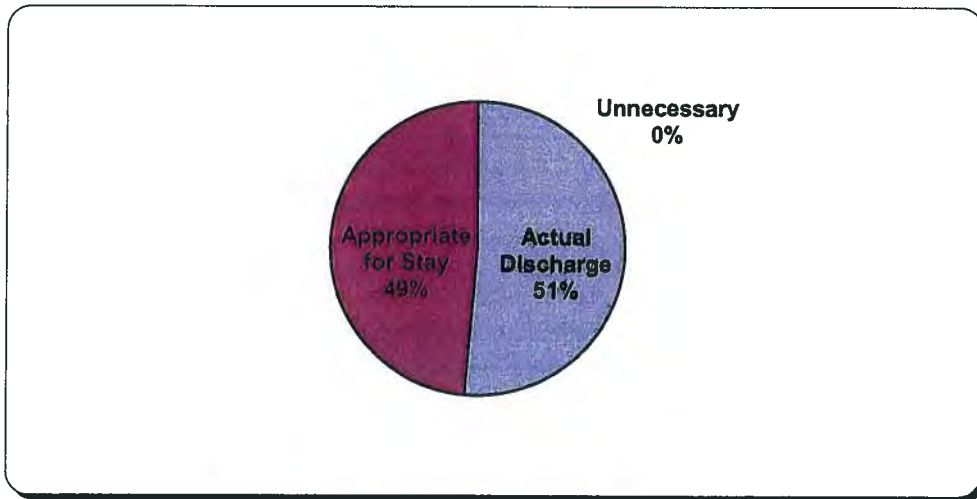

OVERALL FOR JULY 2010	
Actual Discharge	19
Appropriate for Stay	18
Unnecessary	0
Total	37

	Actual Discharge	Appropriate for stay	Unnecessary	Total # D/C
Baltimore Jails	4	2	0	6
Baltimore	2	4	0	6
Eastern	0	2	0	2
Jessup	9	9	0	18
Hagerstown	3	1	0	4
Western	1	0	0	1
TOTALS	19	18	0	37

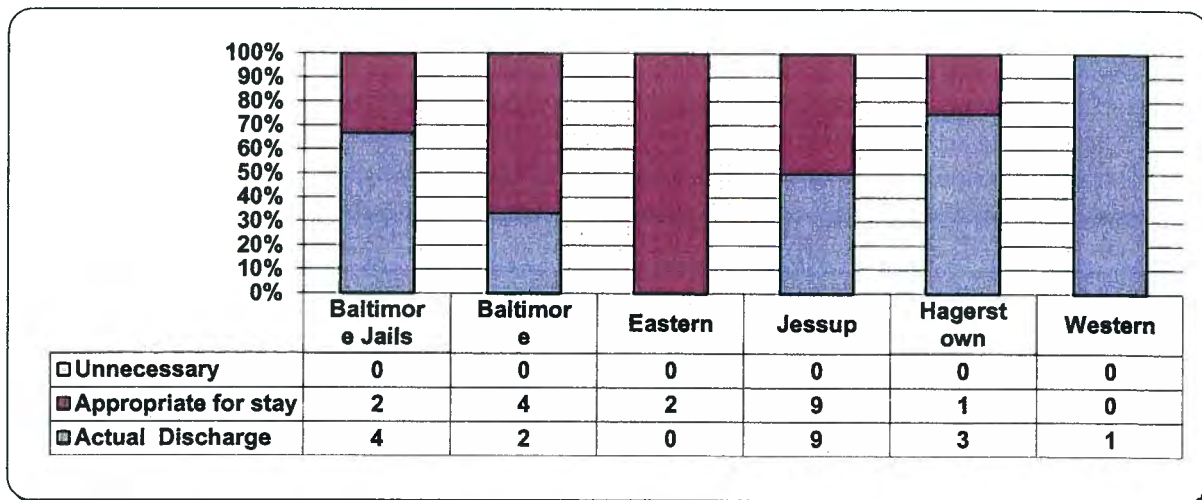

	5-Jul-10	12-Jul-10	19-Jul-10	26-Jul-10		Total
Baltimore Jails						
CBIF						
Discharged			2			2
Appropriate for Stay	1					1
Unnecessary						0
Potential	1	0	2	0	0	3
BCDC						
Discharged		1				1
Appropriate for Stay	1					1
Unnecessary						0
Potential	1	1	0	0	0	2
WDC						
Discharged	1					1
Appropriate for Stay						0
Unnecessary						0
Potential	1	0	0	0	0	1
Jails Totals						
Discharged	1	1	2	0	0	4
Appropriate for Stay	2	0	0	0	0	2
Unnecessary	0	0	0	0	0	0
Potential	3	1	2	0	0	6
Baltimore						
BPRU						
Discharged						0
Appropriate for Stay						0
Unnecessary						0
Potential	0	0	0	0	0	0
BCCC						
Discharged		1				1
Appropriate for Stay		1				1
Unnecessary						0
Potential	0	2	0	0	0	2
BPRU						
Discharged						0
Appropriate for Stay						0
Unnecessary						0
Potential	0	0	0	0	0	0
HDU						
Discharged						0
Appropriate for Stay						0

Unnecessary							0
Potential	0	0	0	0	0	0	0
MCAC							
Discharged							0
Appropriate for Stay							0
Unnecessary							0
Potential	0	0	0	0	0	0	0
MRDCC							
Discharged							0
Appropriate for Stay							0
Unnecessary							0
Potential	0	0	0	0	0	0	0
MTC							
Discharged			1				1
Appropriate for Stay	2		1				3
Unnecessary							0
Potential	2	0	2	0	0		4
REF							
Discharged							0
Appropriate for Stay							0
Unnecessary							0
Potential	0	0	0	0	0		0
Balt. Totals							
Discharged	0	1	1	0	0		2
Appropriate for Stay	2	1	1	0	0		4
Unnecessary	0	0	0	0	0		0
Potential	2	2	2	0	0		6
Eastern							
ECI							
Discharged							0
Appropriate for Stay			1	1			2
Unnecessary							0
Potential	0	0	1	1	0		2
ECIX							
Discharged							0
Appropriate for Stay							0
Unnecessary							0
Potential	0	0	0	0	0		0
PHPRU							
Discharged							0
Appropriate for Stay							0
Unnecessary							0

Potential	0	0	0	0	0	0
-----------	---	---	---	---	---	---

East. Totals						
Discharged	0	0	0	0	0	0
Appropriate for Stay	0	0	1	1	0	2
Unnecessary	0	0	0	0	0	0
Potential	0	0	1	1	0	2

Jessup

BCF						
Discharged						0
Appropriate for Stay						0
Unnecessary						0
Potential	0	0	0	0	0	0

BPRUW						
Discharged						0
Appropriate for Stay						0
Unnecessary						0
Potential	0	0	0	0	0	0

CLF						
Discharged						0
Appropriate for Stay			1			1
Unnecessary						0
Potential	0	0	1	0	0	1

EPRU						
Discharged						0
Appropriate for Stay			1			1
Unnecessary						0
Potential	0	0	1	0	0	1

HTCBC						
Discharged						0
Appropriate for Stay						0
Unnecessary						0
Potential	0	0	0	0	0	0

JPRU						
Discharged						0
Appropriate for Stay						0
Unnecessary						0
Potential	0	0	0	0	0	0

MCIJ						
Discharged						0
Appropriate for Stay						0
Unnecessary						0

MCIW	Potential	0	0	0	0	0	0
	Discharged		3		2		5
	Appropriate for Stay						0
	Unnecessary						0
	Potential	0	3	0	2	0	5
MHC	Discharged						0
	Appropriate for Stay						0
	Unnecessary						0
	Potential	0	0	0	0	0	0
MHCX	Discharged	2					2
	Appropriate for Stay	1	2	2	2		7
	Unnecessary						0
	Potential	3	2	2	2	0	9
PATX	Discharged		2				2
	Appropriate for Stay						0
	Unnecessary						0
	Potential	0	2	0	0	0	2
SMPRU	Discharged						0
	Appropriate for Stay						0
	Unnecessary						0
	Potential	0	0	0	0	0	0
Jessup Totals							
	Discharged	2	5	0	2	0	9
	Appropriate for Stay	1	2	4	2	0	9
	Unnecessary	0	0	0	0	0	0
	Potential	3	7	4	4	0	18
Hagerstown							
MCIH	Discharged		1	1	1		3
	Appropriate for Stay				1		1
	Unnecessary						0
	Potential	0	1	1	2	0	4
MCTC	Discharged						0
	Appropriate for Stay						0
	Unnecessary						0
	Potential	0	0	0	0	0	0

RCI							
Discharged							0
Appropriate for							0
Stay							0
Unnecessary							0
Potential	0	0	0	0	0	0	0

Hagerst. Totals							
Discharged	0	1	1	1	0		3
Appropriate for							1
Stay	0	0	0	1	0		1
Unnecessary	0	0	0	0	0		0
Potential	0	1	1	2	0		4

Western
WCI

Discharged							0
Appropriate for							0
Stay							0
Unnecessary							0
Potential	0	0	0	0	0	0	0

NBCI							
Discharged			1				1
Appropriate for							0
Stay							0
Unnecessary							0
Potential	0	0	1	0	0		1

Western Totals							
Discharged	0	0	1	0	0		1
Appropriate for							0
Stay	0	0	0	0	0		0
Unnecessary	0	0	0	0	0		0
Potential	0	0	1	0	0		1

GRAND TOTAL							
Discharged	3	8	5	3	0		19
Appropriate for							18
Stay	5	3	6	4	0		18
Unnecessary	0	0	0	0	0		0
Potential	8	11	11	7	0		37

Total Weekend Discharges - AUGUST 2010

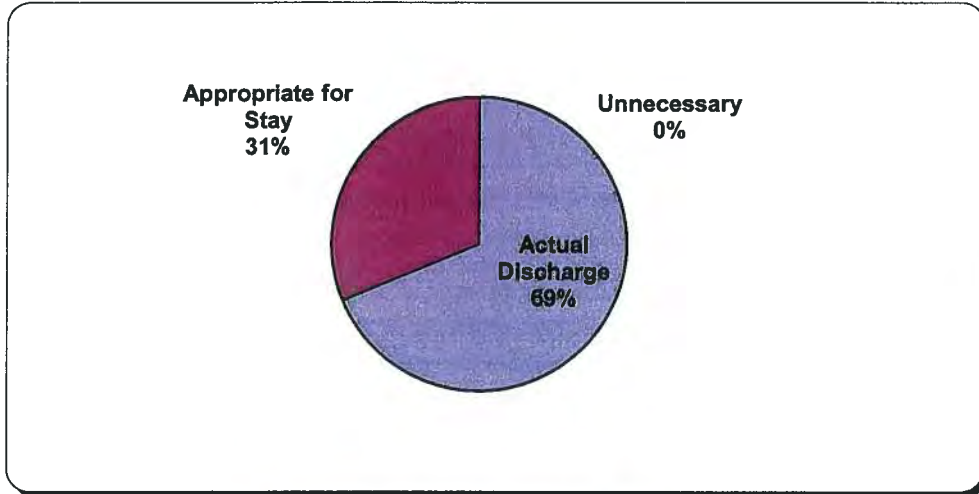

OVERALL FOR AUGUST 2010	
Actual Discharge	22
Appropriate for Stay	10
Unnecessary	0
Total	32

	Actual Discharge	Appropriate for stay	Unnecessary	Total # D/C
Baltimore Jails	5	1	0	6
Baltimore	4	2	0	6
Eastern	1	1	0	2
Jessup	4	4	0	8
Hagerstown	6	0	0	6
Western	2	2	0	4
TOTALS	22	10	0	32

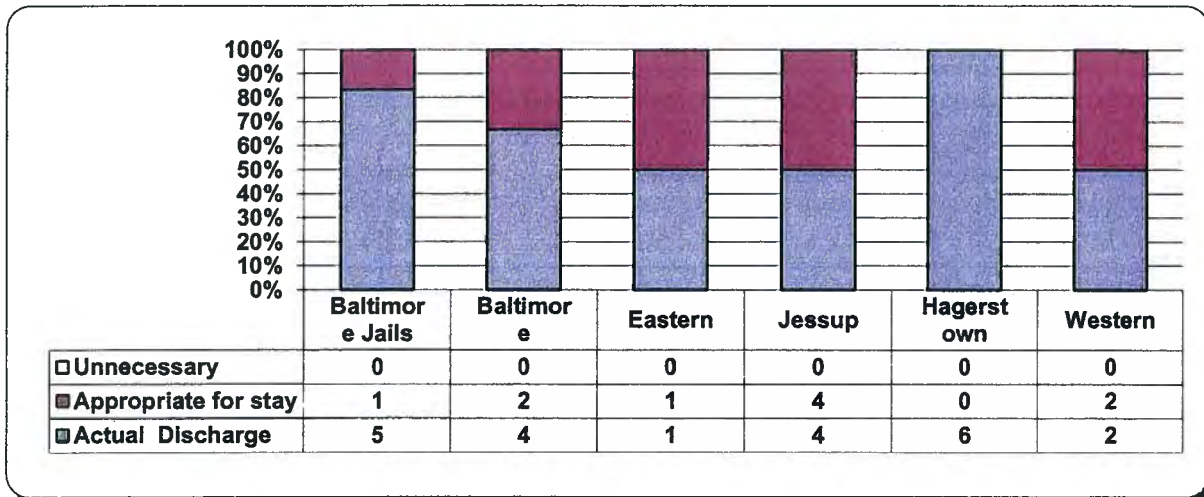

	2-Aug-10	9-Aug-10	16-Aug-10	23-Aug-10	30-Aug-10	Total
Baltimore Jails						
CBIF						
Discharged				1		1
Appropriate for Stay		1				1
Unnecessary						0
Potential	0	1	0	1	0	2
BCDC						
Discharged	1			1	1	3
Appropriate for Stay						0
Unnecessary						0
Potential	1	0	0	1	1	3
WDC						
Discharged				1		1
Appropriate for Stay						0
Unnecessary						0
Potential	0	0	0	1	0	1
Jails Totals						
Discharged	1	0	0	3	1	5
Appropriate for Stay	0	1	0	0	0	1
Unnecessary	0	0	0	0	0	0
Potential	1	1	0	3	1	6
Baltimore						
BPRU						
Discharged						0
Appropriate for Stay						0
Unnecessary						0
Potential	0	0	0	0	0	0
BCCC						
Discharged	1					1
Appropriate for Stay						0
Unnecessary						0
Potential	1	0	0	0	0	1
BPRU						
Discharged						0
Appropriate for Stay						0
Unnecessary						0
Potential	0	0	0	0	0	0
HDU						
Discharged						0
Appropriate for Stay						0

Unnecessary							0
Potential	0	0	0	0	0	0	0
MCAC							
Discharged							0
Appropriate for Stay							0
Unnecessary							0
Potential	0	0	0	0	0	0	0
MRDCC							
Discharged							0
Appropriate for Stay							0
Unnecessary							0
Potential	0	0	0	0	0	0	0
MTC							
Discharged		1		2			3
Appropriate for Stay	1				1		2
Unnecessary							0
Potential	1	1	0	2	1		5
REF							
Discharged							0
Appropriate for Stay							0
Unnecessary							0
Potential	0	0	0	0	0	0	0
Balt. Totals							
Discharged	1	1	0	2	0		4
Appropriate for Stay	1	0	0	0	1		2
Unnecessary	0	0	0	0	0		0
Potential	2	1	0	2	1		6
Eastern							
ECI							
Discharged		1					1
Appropriate for Stay				1			1
Unnecessary							0
Potential	0	1	0	1	0		2
ECIX							
Discharged							0
Appropriate for Stay							0
Unnecessary							0
Potential	0	0	0	0	0	0	0
PHPRU							
Discharged							0
Appropriate for Stay							0
Unnecessary							0

Potential	0	0	0	0	0	0
East: Totals						
Discharged	0	1	0	0	0	1
Appropriate for Stay	0	0	0	1	0	1
Unnecessary	0	0	0	0	0	0
Potential	0	1	0	1	0	2

Jessup

BCF						
Discharged						0
Appropriate for Stay					1	1
Unnecessary						0
Potential	0	0	0	0	1	1

BPRUW						
Discharged						0
Appropriate for Stay						0
Unnecessary						0
Potential	0	0	0	0	0	0

CLF						
Discharged						0
Appropriate for Stay						0
Unnecessary						0
Potential	0	0	0	0	0	0

EPRU						
Discharged						0
Appropriate for Stay						0
Unnecessary						0
Potential	0	0	0	0	0	0

HTCBC						
Discharged						0
Appropriate for Stay						0
Unnecessary						0
Potential	0	0	0	0	0	0

JPRU						
Discharged						0
Appropriate for Stay						0
Unnecessary						0
Potential	0	0	0	0	0	0

MCIJ						
Discharged				1		1
Appropriate for Stay						0
Unnecessary						0

MCIW	Potential	0	0	0	1	0	1
	Discharged						0
	Appropriate for Stay		1	1			2
	Unnecessary						0
	Potential	0	1	1	0	0	2
MHC	Discharged						0
	Appropriate for Stay						0
	Unnecessary						0
	Potential	0	0	0	0	0	0
MHCX	Discharged		1	1			2
	Appropriate for Stay					1	1
	Unnecessary						0
	Potential	0	1	1	0	1	3
PATX	Discharged		1				1
	Appropriate for Stay						0
	Unnecessary						0
	Potential	0	1	0	0	0	1
SMPRU	Discharged						0
	Appropriate for Stay						0
	Unnecessary						0
	Potential	0	0	0	0	0	0
Jessup Totals							
	Discharged	0	2	1	1	0	4
	Appropriate for Stay	0	1	1	0	2	4
	Unnecessary	0	0	0	0	0	0
	Potential	0	3	2	1	2	8
Hagerstown							
MCIH	Discharged				2	1	3
	Appropriate for Stay						0
	Unnecessary						0
	Potential	0	0	0	2	1	3
MCTC	Discharged			1	1		2
	Appropriate for Stay						0
	Unnecessary						0
	Potential	0	0	1	1	0	2

RCI							
Discharged				1			1
Appropriate for							
Stay							0
Unnecessary							0
Potential	0	0	0	1	0		1

Hagerst. Totals							
Discharged	0	0	1	4	1		6
Appropriate for							
Stay	0	0	0	0	0		0
Unnecessary	0	0	0	0	0		0
Potential	0	0	1	4	1		6

**Western
WCI**

Discharged				1			1
Appropriate for							
Stay	1		1				2
Unnecessary							0
Potential	1	0	1	1	0		3

NBCI

Discharged					1		1
Appropriate for							
Stay							0
Unnecessary							0
Potential	0	0	0	0	1		1

Western Totals							
Discharged	0	0	0	1	1		2
Appropriate for							
Stay	1	0	1	0	0		2
Unnecessary	0	0	0	0	0		0
Potential	1	0	1	1	1		4

GRAND TOTAL

Discharged	2	4	2	11	3		22
Appropriate for							
Stay	2	2	2	1	3		10
Unnecessary	0	0	0	0	0		0
Potential	4	6	4	12	6		32

Total Weekend Discharges - SEPT 2010

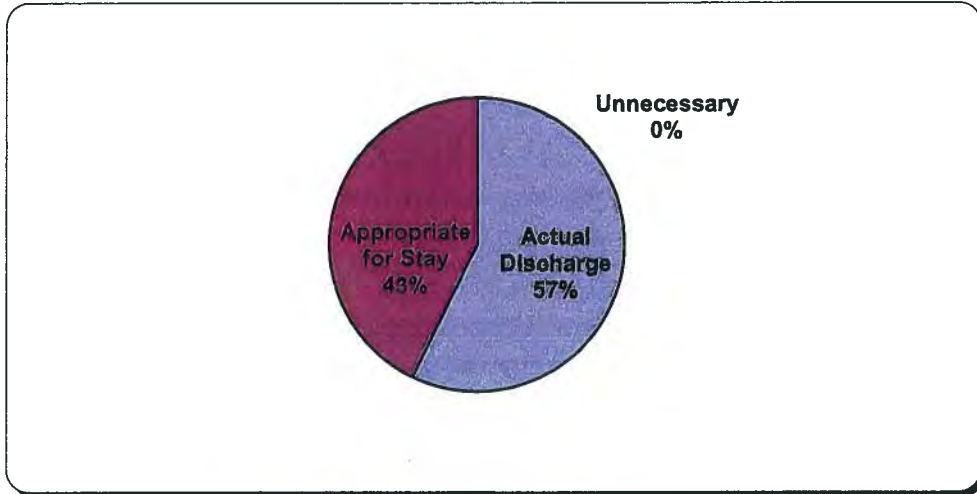

OVERALL FOR SEPT 2010	
Actual Discharge	12
Appropriate for Stay	9
Unnecessary	0
Total	21

	Actual Discharge	Appropriate for stay	Unnecessary	Total # D/C
Baltimore Jails	2	1	0	3
Baltimore	2	3	0	5
Eastern	2	1	0	3
Jessup	2	2	0	4
Hagerstown	3	0	0	3
Western	1	2	0	3
TOTALS	12	9	0	21

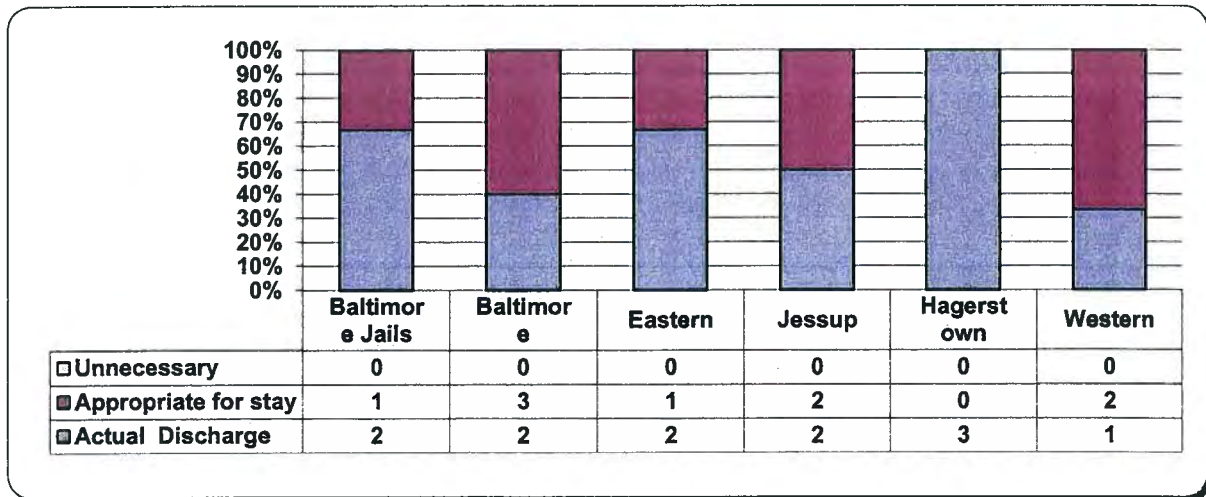

	6-Sep-10	13-Sep-10	20-Sep-10	27-Sep-10		Total
Baltimore Jails						
CBIF						
Discharged						0
Appropriate for Stay				1		1
Unnecessary						0
Potential	0	0	0	1	0	1
BCDC						
Discharged	2					2
Appropriate for Stay						0
Unnecessary						0
Potential	2	0	0	0	0	2
WDC						
Discharged						0
Appropriate for Stay						0
Unnecessary						0
Potential	0	0	0	0	0	0
Jails Totals						
Discharged	2	0	0	0	0	2
Appropriate for Stay	0	0	0	1	0	1
Unnecessary	0	0	0	0	0	0
Potential	2	0	0	1	0	3
Baltimore						
BPRU						
Discharged						0
Appropriate for Stay						0
Unnecessary						0
Potential	0	0	0	0	0	0
BCCC						
Discharged						0
Appropriate for Stay		1				1
Unnecessary						0
Potential	0	1	0	0	0	1
BPRU						
Discharged						0
Appropriate for Stay						0
Unnecessary						0
Potential	0	0	0	0	0	0
HDU						
Discharged						0
Appropriate for Stay						0

Unnecessary							0
Potential	0	0	0	0	0	0	0
MCAC							
Discharged							0
Appropriate for Stay							0
Unnecessary							0
Potential	0	0	0	0	0	0	0
MRDCC							
Discharged							0
Appropriate for Stay							0
Unnecessary							0
Potential	0	0	0	0	0	0	0
MTC							
Discharged	1			1			2
Appropriate for Stay	1		1				2
Unnecessary							0
Potential	2	0	1	1	0		4
REF							
Discharged							0
Appropriate for Stay							0
Unnecessary							0
Potential	0	0	0	0	0		0
Balt. Totals							
Discharged	1	0	0	1	0		2
Appropriate for Stay	1	1	1	0	0		3
Unnecessary	0	0	0	0	0		0
Potential	2	1	1	1	0		5
Eastern							
ECI							
Discharged				2			2
Appropriate for Stay							0
Unnecessary							0
Potential	0	0	0	2	0		2
ECIX							
Discharged							0
Appropriate for Stay		1					1
Unnecessary							0
Potential	0	1	0	0	0		1
PHPRU							
Discharged							0
Appropriate for Stay							0
Unnecessary							0

Potential	0	0	0	0	0	0
-----------	---	---	---	---	---	---

East. Totals						
Discharged	0	0	0	2	0	2
Appropriate for Stay	0	1	0	0	0	1
Unnecessary	0	0	0	0	0	0
Potential	0	1	0	2	0	3

Jessup

BCF						
Discharged						0
Appropriate for Stay						0
Unnecessary						0
Potential	0	0	0	0	0	0

BPRUW						
Discharged						0
Appropriate for Stay						0
Unnecessary						0
Potential	0	0	0	0	0	0

CLF						
Discharged						0
Appropriate for Stay						0
Unnecessary						0
Potential	0	0	0	0	0	0

EPRU						
Discharged						0
Appropriate for Stay						0
Unnecessary						0
Potential	0	0	0	0	0	0

HTCBC						
Discharged						0
Appropriate for Stay						0
Unnecessary						0
Potential	0	0	0	0	0	0

JPRU						
Discharged						0
Appropriate for Stay						0
Unnecessary						0
Potential	0	0	0	0	0	0

MCIJ						
Discharged				1		1
Appropriate for Stay						0
Unnecessary						0

MCIW	Potential	0	0	0	1	0	1
	Discharged						0
	Appropriate for						0
	Stay						0
	Unnecessary						0
	Potential	0	0	0	0	0	0
MHC	Discharged						0
	Appropriate for						0
	Stay						0
	Unnecessary						0
	Potential	0	0	0	0	0	0
MHCX	Discharged						0
	Appropriate for						2
	Stay	2					0
	Unnecessary						0
	Potential	2	0	0	0	0	2
PATX	Discharged				1		1
	Appropriate for						0
	Stay						0
	Unnecessary						0
	Potential	0	0	0	1	0	1
SMPRU	Discharged						0
	Appropriate for						0
	Stay						0
	Unnecessary						0
	Potential	0	0	0	0	0	0
Jessup Totals							
	Discharged	0	0	0	2	0	2
	Appropriate for						2
	Stay	2	0	0	0	0	0
	Unnecessary	0	0	0	0	0	0
	Potential	2	0	0	2	0	4
Hagerstown							
MCIH	Discharged	1	1				2
	Appropriate for						0
	Stay						0
	Unnecessary						2
	Potential	1	1	0	0	0	2
MCTC	Discharged						0
	Appropriate for						0
	Stay						0
	Unnecessary						0
	Potential	0	0	0	0	0	0

RCI							
Discharged		1					1
Appropriate for							
Stay							0
Unnecessary							0
Potential	0	1	0	0	0	0	1

Hagerst. Totals							
Discharged	1	2	0	0	0		3
Appropriate for							
Stay	0	0	0	0	0		0
Unnecessary	0	0	0	0	0		0
Potential	1	2	0	0	0		3

**Western
WCI**

Discharged	1						1
Appropriate for							
Stay		1					1
Unnecessary							0
Potential	1	1	0	0	0	0	2

NBCI

Discharged							0
Appropriate for							
Stay		1					1
Unnecessary							0
Potential	0	1	0	0	0	0	1

Western Totals							
Discharged	1	0	0	0	0		1
Appropriate for							
Stay	0	2	0	0	0		2
Unnecessary	0	0	0	0	0		0
Potential	1	2	0	0	0	0	3

GRAND TOTAL

Discharged	5	2	0	5	0		12
Appropriate for							
Stay	3	4	1	1	0		9
Unnecessary	0	0	0	0	0		0
Potential	8	6	1	6	0	0	21

Total Weekend Discharges - OCTOBER 2010

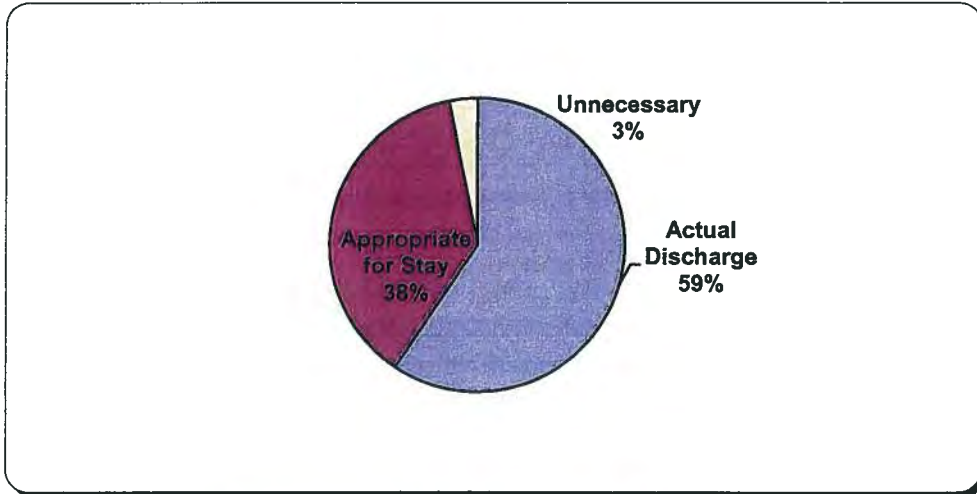

OVERALL FOR OCTOBER 2010	
Actual Discharge	19
Appropriate for Stay	12
Unnecessary	1
Total	32

	Actual Discharge	Appropriate for stay	Unnecessary	Total #D/C
Baltimore Jails	2	2	0	4
Baltimore	5	1	0	6
Eastern	3	2	0	5
Jessup	4	6	0	10
Hagerstown	1	1	1	3
Western	4	0	0	4
TOTALS	19	12	1	32

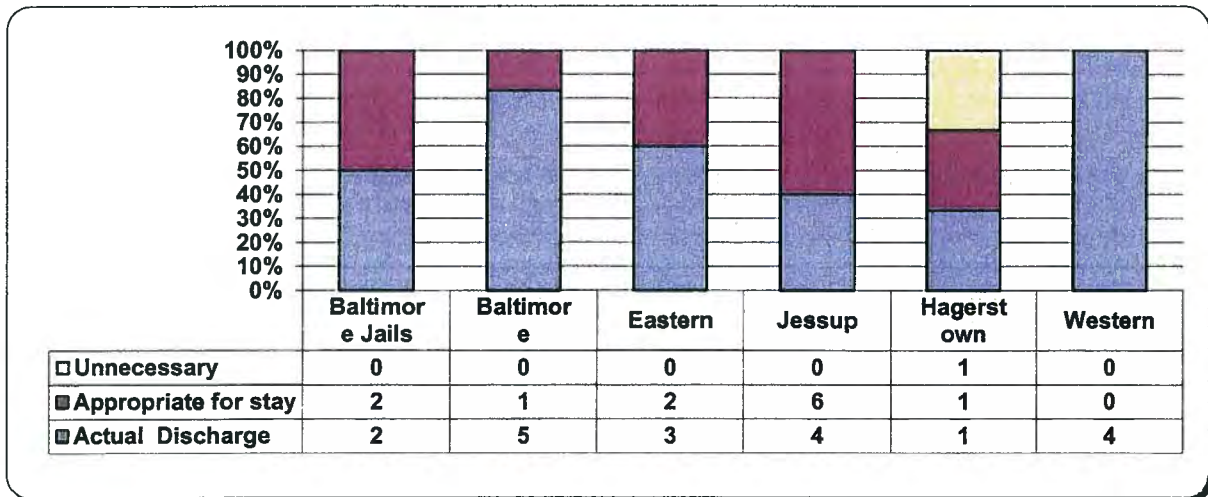

	10/4/10	11-Oct-10	18-Oct-10	25-Oct-10		Total
Baltimore Jails						
CBIF						
Discharged						0
Appropriate for Stay						0
Unnecessary						0
Potential	0	0	0	0	0	0
BCDC						
Discharged		1		1		2
Appropriate for Stay	1					1
Unnecessary						0
Potential	1	1	0	1	0	3
WDC						
Discharged						0
Appropriate for Stay			1			1
Unnecessary						0
Potential	0	0	1	0	0	1
Jails Totals						
Discharged	0	1	0	1	0	2
Appropriate for Stay	1	0	1	0	0	2
Unnecessary	0	0	0	0	0	0
Potential	1	1	1	1	0	4
Baltimore						
BPRU						
Discharged						0
Appropriate for Stay						0
Unnecessary						0
Potential	0	0	0	0	0	0
BCCC						
Discharged						0
Appropriate for Stay						0
Unnecessary						0
Potential	0	0	0	0	0	0
BPRU						
Discharged						0
Appropriate for Stay						0
Unnecessary						0
Potential	0	0	0	0	0	0
HDU						
Discharged						0
Appropriate for Stay						0

Unnecessary							0
Potential	0	0	0	0	0	0	0
MCAC							
Discharged							0
Appropriate for Stay							0
Unnecessary							0
Potential	0	0	0	0	0	0	0
MRDCC							
Discharged							0
Appropriate for Stay							0
Unnecessary							0
Potential	0	0	0	0	0	0	0
MTC							
Discharged		3	2				5
Appropriate for Stay	1						1
Unnecessary							0
Potential	1	3	2	0	0		6
REF							
Discharged							0
Appropriate for Stay							0
Unnecessary							0
Potential	0	0	0	0	0		0
Balt. Totals							
Discharged	0	3	2	0	0		5
Appropriate for Stay	1	0	0	0	0		1
Unnecessary	0	0	0	0	0		0
Potential	1	3	2	0	0		6
Eastern							
ECI							
Discharged			1	2			3
Appropriate for Stay		1	1				2
Unnecessary							0
Potential	0	1	2	2	0		5
ECIX							
Discharged							0
Appropriate for Stay							0
Unnecessary							0
Potential	0	0	0	0	0		0
PHPRU							
Discharged							0
Appropriate for Stay							0
Unnecessary							0

Potential	0	0	0	0	0	0
East. Totals						
Discharged	0	0	1	2	0	3
Appropriate for Stay	0	1	1	0	0	2
Unnecessary	0	0	0	0	0	0
Potential	0	1	2	2	0	5

Jessup

BCF						
Discharged						0
Appropriate for Stay						0
Unnecessary						0
Potential	0	0	0	0	0	0

BPRUW						
Discharged						0
Appropriate for Stay						0
Unnecessary						0
Potential	0	0	0	0	0	0

CLF						
Discharged						0
Appropriate for Stay				1		1
Unnecessary						0
Potential	0	0	0	1	0	1

EPRU						
Discharged						0
Appropriate for Stay						0
Unnecessary						0
Potential	0	0	0	0	0	0

HTCBC						
Discharged						0
Appropriate for Stay						0
Unnecessary						0
Potential	0	0	0	0	0	0

JPRU						
Discharged						0
Appropriate for Stay						0
Unnecessary						0
Potential	0	0	0	0	0	0

MCIJ						
Discharged				1		1
Appropriate for Stay						0
Unnecessary						0

MCIW	Potential	0	0	0	1	0	1
	Discharged Appropriate for Stay		1				1
	Unnecessary						0
	Potential	0	1	0	0	0	1
MHC	Discharged Appropriate for Stay						0
	Unnecessary						0
	Potential	0	0	0	0	0	0
MHCX	Discharged Appropriate for Stay			2			2
	Unnecessary	1	1		2		4
	Potential	1	1	2	2	0	6
PATX	Discharged Appropriate for Stay			1			1
	Unnecessary						0
	Potential	0	0	1	0	0	1
SMPRU	Discharged Appropriate for Stay						0
	Unnecessary						0
	Potential	0	0	0	0	0	0
Jessup Totals							
	Discharged Appropriate for Stay	0	1	2	1	0	4
	Unnecessary	1	1	1	3	0	6
	Potential	0	0	0	0	0	0
	Potential	1	2	3	4	0	10
Hagerstown							
MCIH	Discharged Appropriate for Stay		1				1
	Unnecessary				1		1
	Potential	0	1	0	1	0	2
MCTC	Discharged Appropriate for Stay			1			1
	Unnecessary						0
	Potential	0	0	1	0	0	1

RCI							
Discharged							0
Appropriate for							0
Stay							0
Unnecessary							0
Potential	0	0	0	0	0	0	0

Hagerst. Totals							
Discharged	0	1	0	0	0		1
Appropriate for							1
Stay	0	0	1	0	0		1
Unnecessary	0	0	0	1	0		1
Potential	0	1	1	1	0		3

**Western
WCI**

Discharged	1			2			3
Appropriate for							0
Stay							0
Unnecessary							0
Potential	1	0	0	2	0		3

NBCI

Discharged			1				1
Appropriate for							0
Stay							0
Unnecessary							0
Potential	0	0	1	0	0		1

Western Totals							
Discharged	1	0	1	2	0		4
Appropriate for							0
Stay	0	0	0	0	0		0
Unnecessary	0	0	0	0	0		0
Potential	1	0	1	2	0		4

GRAND TOTAL

Discharged	1	6	6	6	0		19
Appropriate for							12
Stay	3	2	4	3	0		12
Unnecessary	0	0	0	1	0		1
Potential	4	8	10	10	0		32

Total Weekend Discharges - November 2010

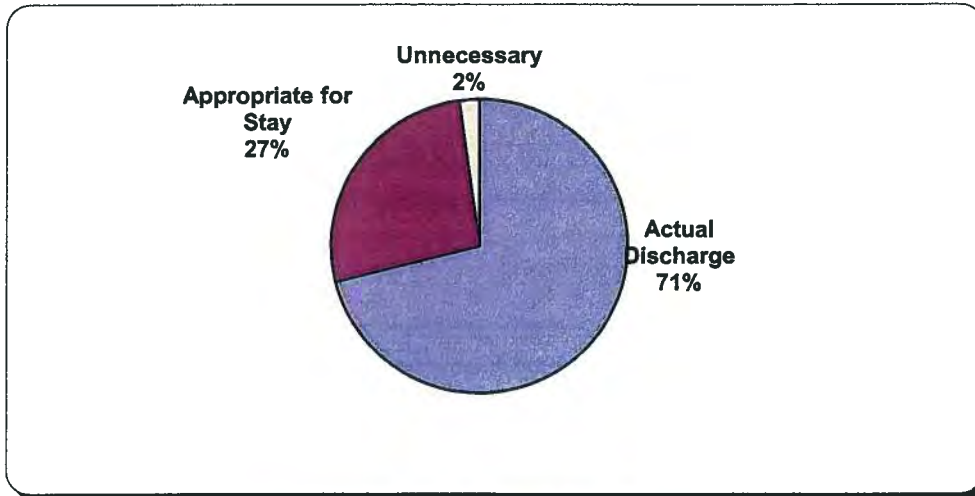

OVERALL FOR November 2010	
Actual Discharge	32
Appropriate for Stay	12
Unnecessary	1
Total	45

	Actual Discharge	Appropriate for stay	Unnecessary	Total # D/C
Baltimore Jails	10	1	1	12
Baltimore	3	2	0	5
Eastern	4	3	0	7
Jessup	7	3	0	10
Hagerstown	6	1	0	7
Western	2	2	0	4
TOTALS	32	12	1	45

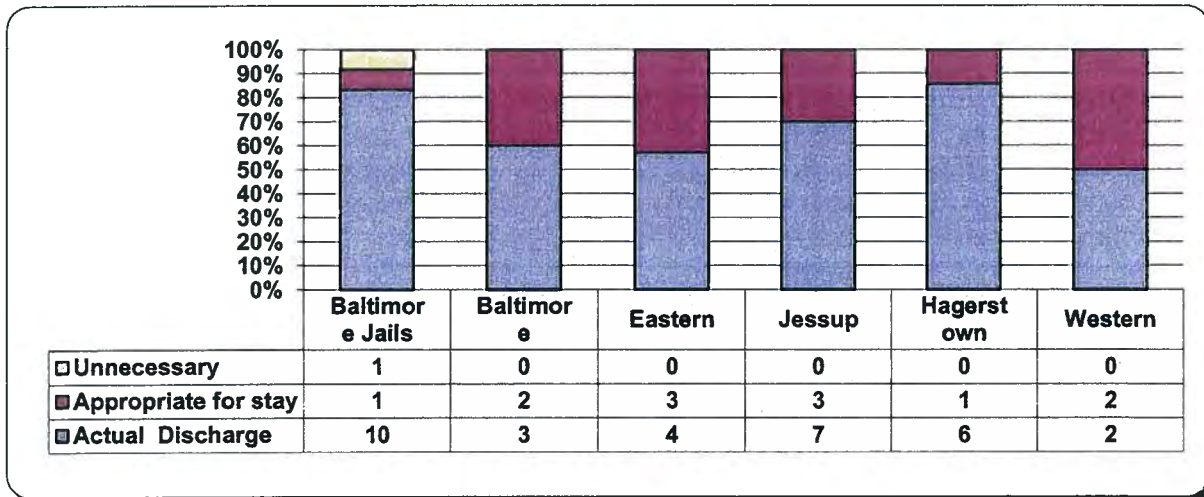

	1-Nov-10	8-Nov-10	15-Nov-10	22-Nov-10	29-Nov-10	Total
Baltimore Jails						
CBIF						
Discharged Appropriate for Stay		1	3		1	5
Unnecessary	1					1
Potential	1	1	3	0	1	6
BCDC						
Discharged Appropriate for Stay		3	1		1	5
Unnecessary		1				1
Potential	0	4	1	0	1	6
WDC						
Discharged Appropriate for Stay						0
Unnecessary						0
Potential	0	0	0	0	0	0
Jails Totals						
Discharged Appropriate for Stay	0	4	4	0	2	10
Unnecessary	1	0	0	0	0	1
Potential	1	5	4	0	2	12
Baltimore						
BPRU						
Discharged Appropriate for Stay						0
Unnecessary						0
Potential	0	0	0	0	0	0
BCCC						
Discharged Appropriate for Stay						0
Unnecessary						0
Potential	0	0	0	0	0	0
BPRU						
Discharged Appropriate for Stay						0
Unnecessary						0
Potential	0	0	0	0	0	0
HDU						
Discharged Appropriate for Stay						0
						0

Unnecessary							0
Potential	0	0	0	0	0	0	0
MCAC							
Discharged							0
Appropriate for Stay							0
Unnecessary							0
Potential	0	0	0	0	0	0	0
MRDCC							
Discharged							0
Appropriate for Stay							0
Unnecessary							0
Potential	0	0	0	0	0	0	0
MTC							
Discharged			1	1	1		3
Appropriate for Stay		1		1			2
Unnecessary							0
Potential	0	1	1	2	1		5
REF							
Discharged							0
Appropriate for Stay							0
Unnecessary							0
Potential	0	0	0	0	0	0	0
Balt. Totals							
Discharged	0	0	1	1	1		3
Appropriate for Stay	0	1	0	1	0		2
Unnecessary	0	0	0	0	0		0
Potential	0	1	1	2	1		5
Eastern							
ECI							
Discharged		1	2	1			4
Appropriate for Stay	1				1		2
Unnecessary							0
Potential	1	1	2	1	1		6
ECIX							
Discharged							0
Appropriate for Stay							0
Unnecessary							0
Potential	0	0	0	0	0	0	0
PHPRU							
Discharged							0
Appropriate for Stay			1				1
Unnecessary							0

Potential	0	0	1	0	0	1
East. Totals						
Discharged	0	1	2	1	0	4
Appropriate for Stay	1	0	1	0	1	3
Unnecessary	0	0	0	0	0	0
Potential	1	1	3	1	1	7

Jessup

BCF

Discharged			1			1
Appropriate for Stay						0
Unnecessary						0
Potential	0	0	1	0	0	1

BPRUW

Discharged						0
Appropriate for Stay						0
Unnecessary						0
Potential	0	0	0	0	0	0

CLF

Discharged	1					1
Appropriate for Stay						0
Unnecessary						0
Potential	1	0	0	0	0	1

EPRU

Discharged						0
Appropriate for Stay						0
Unnecessary						0
Potential	0	0	0	0	0	0

HTCBC

Discharged						0
Appropriate for Stay						0
Unnecessary						0
Potential	0	0	0	0	0	0

JPRU

Discharged			1			1
Appropriate for Stay		1				1
Unnecessary						0
Potential	0	1	1	0	0	2

MCIJ

Discharged		2		1	1	4
Appropriate for Stay		1				1
Unnecessary						0

MCIW	Potential	0	3	0	1	1	5
	Discharged						0
	Appropriate for Stay						0
	Unnecessary						0
	Potential	0	0	0	0	0	0
MHC	Discharged						0
	Appropriate for Stay						0
	Unnecessary						0
	Potential	0	0	0	0	0	0
MHCX	Discharged						0
	Appropriate for Stay				1		1
	Unnecessary						0
	Potential	0	0	0	1	0	1
PATX	Discharged						0
	Appropriate for Stay						0
	Unnecessary						0
	Potential	0	0	0	0	0	0
SMPRU	Discharged						0
	Appropriate for Stay						0
	Unnecessary						0
	Potential	0	0	0	0	0	0
Jessup Totals							
	Discharged	1	2	2	1	1	7
	Appropriate for Stay	0	2	0	1	0	3
	Unnecessary	0	0	0	0	0	0
	Potential	1	4	2	2	1	10
Hagerstown							
MCIH	Discharged	1	1			1	3
	Appropriate for Stay				1		1
	Unnecessary						0
	Potential	1	1	0	1	1	4
MCTC	Discharged				1		1
	Appropriate for Stay						0
	Unnecessary						0
	Potential	0	0	0	1	0	1

RCI						
Discharged			1	1		2
Appropriate for						
Stay						0
Unnecessary						0
Potential	0	0	1	1	0	2

Hagerst. Totals						
Discharged	1	1	1	2	1	6
Appropriate for						
Stay	0	0	0	1	0	1
Unnecessary	0	0	0	0	0	0
Potential	1	1	1	3	1	7

Western

WCI						
Discharged					1	1
Appropriate for						
Stay				1	1	2
Unnecessary						0
Potential	0	0	0	1	2	3

NBCI						
Discharged				1		1
Appropriate for						
Stay						0
Unnecessary						0
Potential	0	0	0	1	0	1

Western Totals						
Discharged	0	0	0	1	1	2
Appropriate for						
Stay	0	0	0	1	1	2
Unnecessary	0	0	0	0	0	0
Potential	0	0	0	2	2	4

GRAND TOTAL						
Discharged	2	8	10	6	6	32
Appropriate for						
Stay	1	4	1	4	2	12
Unnecessary	1	0	0	0	0	1
Potential	4	12	11	10	8	45

Total Weekend Discharges - DECEMBER 2010

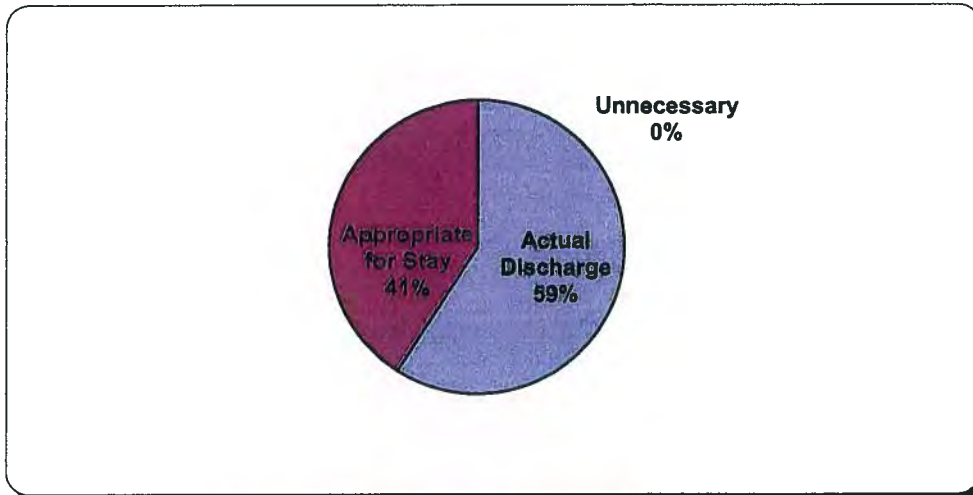

OVERALL FOR DECEMBER 2010	
Actual Discharge	13
Appropriate for Stay	9
Unnecessary	0
Total	22

	Actual Discharge	Appropriate for stay	Unnecessary	Total # D/C
Baltimore Jails	2	1	0	3
Baltimore	1	0	0	1
Eastern	0	1	0	1
Jessup	7	5	0	12
Hagerstown	2	1	0	3
Western	1	1	0	2
TOTALS	13	9	0	22

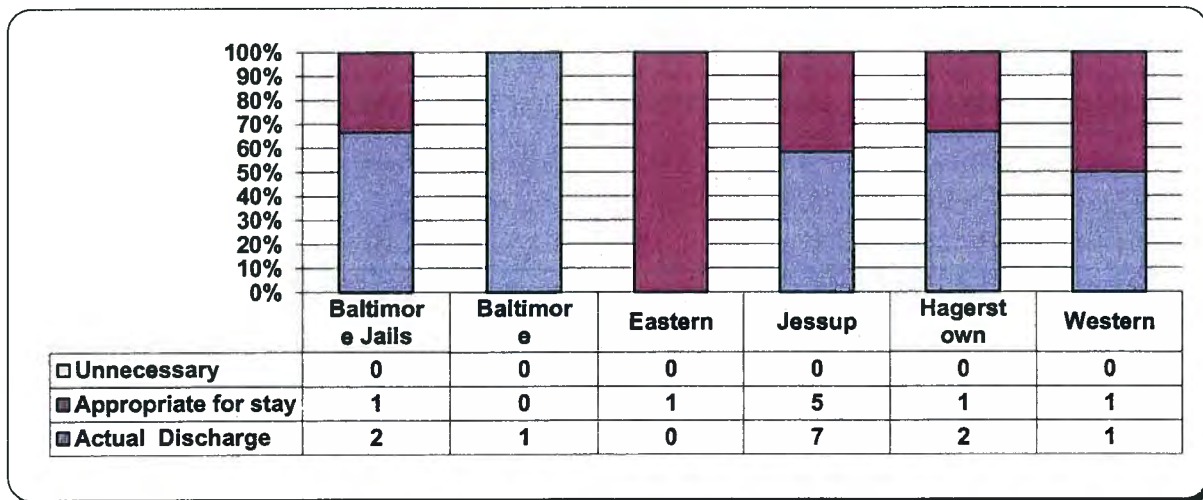

6-Dec-10 13-Dec-10 20-Dec-10 27-Dec-10 Total

Baltimore Jails

CBIF

Discharged							0
Appropriate for Stay							0
Unnecessary							0
Potential	0	0	0	0	0	0	0

BCDC

Discharged							0
Appropriate for Stay				1			1
Unnecessary							0
Potential	0	0	0	1	0		1

WDC

Discharged	1			1			2
Appropriate for Stay							0
Unnecessary							0
Potential	1	0	0	1	0		2

Jails Totals

Discharged	1	0	0	1	0		2
Appropriate for Stay	0	0	0	1	0		1
Unnecessary	0	0	0	0	0		0
Potential	1	0	0	2	0		3

Baltimore

BPRU

Discharged							0
Appropriate for Stay							0
Unnecessary							0
Potential	0	0	0	0	0	0	0

BCCC

Discharged							0
Appropriate for Stay							0
Unnecessary							0
Potential	0	0	0	0	0	0	0

BPRU

Discharged							0
Appropriate for Stay							0
Unnecessary							0
Potential	0	0	0	0	0	0	0

HDU

Discharged							0
Appropriate for Stay							0

Unnecessary							0
Potential	0	0	0	0	0	0	0
MCAC							
Discharged							0
Appropriate for Stay							0
Unnecessary							0
Potential	0	0	0	0	0	0	0
MRDCC							
Discharged							0
Appropriate for Stay							0
Unnecessary							0
Potential	0	0	0	0	0	0	0
MTC							
Discharged		1					1
Appropriate for Stay							0
Unnecessary							0
Potential	0	1	0	0	0	0	1
REF							
Discharged							0
Appropriate for Stay							0
Unnecessary							0
Potential	0	0	0	0	0	0	0
Balt. Totals							
Discharged	0	1	0	0	0	0	1
Appropriate for Stay	0	0	0	0	0	0	0
Unnecessary	0	0	0	0	0	0	0
Potential	0	1	0	0	0	0	1
Eastern							
ECI							
Discharged							0
Appropriate for Stay		1					1
Unnecessary							0
Potential	0	1	0	0	0	0	1
ECIX							
Discharged							0
Appropriate for Stay							0
Unnecessary							0
Potential	0	0	0	0	0	0	0
PHPRU							
Discharged							0
Appropriate for Stay							0
Unnecessary							0

Potential	0	0	0	0	0	0
-----------	---	---	---	---	---	---

East. Totals						
Discharged	0	0	0	0	0	0
Appropriate for Stay	0	1	0	0	0	1
Unnecessary	0	0	0	0	0	0
Potential	0	1	0	0	0	1

Jessup

BCF						
Discharged						0
Appropriate for Stay						0
Unnecessary						0
Potential	0	0	0	0	0	0

BPRUW						
Discharged						0
Appropriate for Stay						0
Unnecessary						0
Potential	0	0	0	0	0	0

CLF						
Discharged						0
Appropriate for Stay						0
Unnecessary						0
Potential	0	0	0	0	0	0

EPRU						
Discharged						0
Appropriate for Stay						0
Unnecessary						0
Potential	0	0	0	0	0	0

HTCBC						
Discharged						0
Appropriate for Stay						0
Unnecessary						0
Potential	0	0	0	0	0	0

JPRU						
Discharged		1				1
Appropriate for Stay						0
Unnecessary						0
Potential	0	1	0	0	0	1

MCIJ						
Discharged						0
Appropriate for Stay	1					1
Unnecessary						0

MCIW	Potential	1	0	0	0	0	1
	Discharged						0
	Appropriate for Stay						0
	Unnecessary						0

MHC	Potential	0	0	0	0	0	0
	Discharged						0
	Appropriate for Stay						0
	Unnecessary						0

MHCX	Potential	0	0	0	0	0	0
	Discharged	1		3	2		6
	Appropriate for Stay		1	2	1		4
	Unnecessary						0

PATX	Potential	1	1	5	3	0	10
	Discharged						0
	Appropriate for Stay						0
	Unnecessary						0

SMPRU	Potential	0	0	0	0	0	0
	Discharged						0
	Appropriate for Stay						0
	Unnecessary						0

Jessup Totals							
	Discharged	1	1	3	2	0	7
	Appropriate for Stay	1	1	2	1	0	5
	Unnecessary	0	0	0	0	0	0
	Potential	2	2	5	3	0	12

Hagerstown

MCIH							
	Discharged			1	1		2
	Appropriate for Stay	1					1
	Unnecessary						0
	Potential	1	0	1	1	0	3

MCTC							
	Discharged						0
	Appropriate for Stay						0
	Unnecessary						0
	Potential	0	0	0	0	0	0

RCI

Discharged						0
Appropriate for Stay						0
Unnecessary						0
Potential	0	0	0	0	0	0

Hagerst. Totals

Discharged	0	0	1	1	0	2
Appropriate for Stay	1	0	0	0	0	1
Unnecessary	0	0	0	0	0	0
Potential	1	0	1	1	0	3

Western**WCI**

Discharged			1			1
Appropriate for Stay		1				1
Unnecessary		0				0
Potential	0	1	1	0	0	2

NBCI

Discharged						0
Appropriate for Stay						0
Unnecessary						0
Potential	0	0	0	0	0	0

Western Totals

Discharged	0	0	1	0	0	1
Appropriate for Stay	0	1	0	0	0	1
Unnecessary	0	0	0	0	0	0
Potential	0	1	1	0	0	2

GRAND TOTAL

Discharged	2	2	5	4	0	13
Appropriate for Stay	2	3	2	2	0	9
Unnecessary	0	0	0	0	0	0
Potential	4	5	7	6	0	22

Total Weekend Discharges - JANUARY 2011

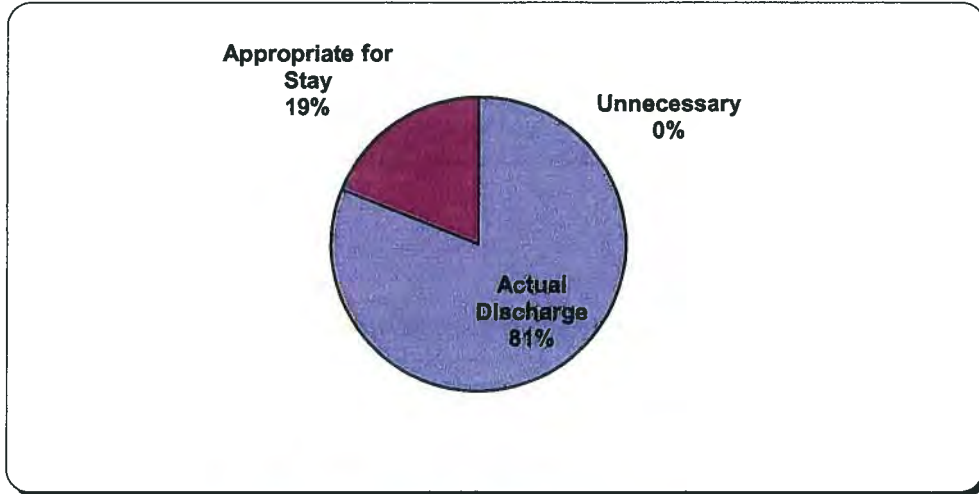

OVERALL FOR JANUARY 2011	
Actual Discharge	30
Appropriate for Stay	7
Unnecessary	0
Total	37

	Actual Discharge	Appropriate for stay	Unnecessary	Total # D/C
Baltimore Jails	6	2	0	8
Baltimore	8	3	0	11
Eastern	2	1	0	3
Jessup	10	0	0	10
Hagerstown	2	0	0	2
Western	2	1	0	3
TOTALS	30	7	0	37

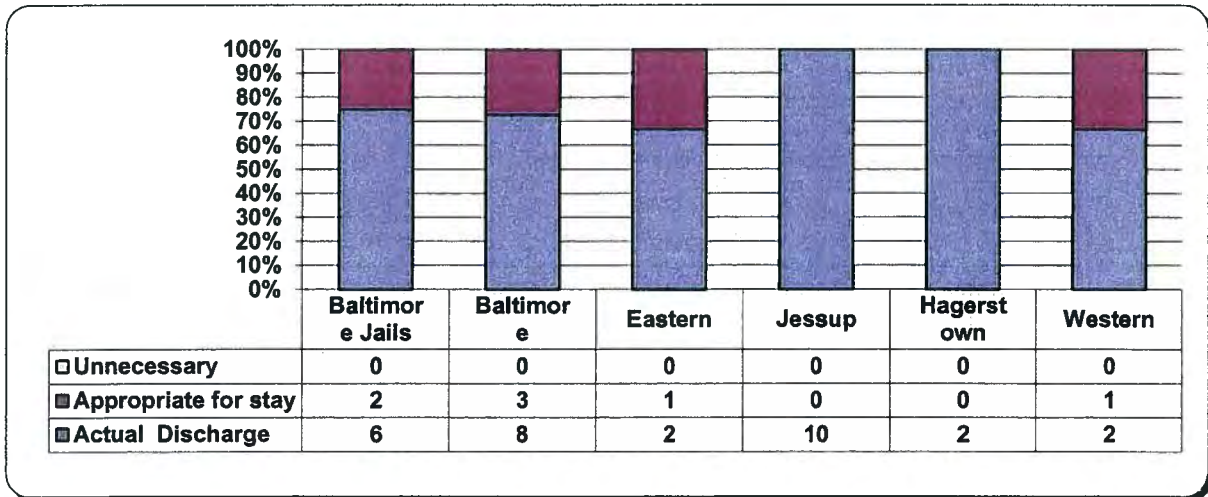

	1/3/11	10-Jan-11	17-Jan-11	24-Jan-11	31-Jan-11	Total
Baltimore Jails						
CBIF						
Discharged		1	1		1	3
Appropriate for Stay					1	1
Unnecessary						0
Potential	0	1	1	0	2	4
BCDC						
Discharged			1	1		2
Appropriate for Stay	1					1
Unnecessary						0
Potential	1	0	1	1	0	3
WDC						
Discharged					1	1
Appropriate for Stay						0
Unnecessary						0
Potential	0	0	0	0	1	1
Jails Totals						
Discharged	0	1	2	1	2	6
Appropriate for Stay	1	0	0	0	1	2
Unnecessary	0	0	0	0	0	0
Potential	1	1	2	1	3	8
Baltimore						
BPRU						
Discharged						0
Appropriate for Stay						0
Unnecessary						0
Potential	0	0	0	0	0	0
BCCC						
Discharged						0
Appropriate for Stay					1	1
Unnecessary						0
Potential	0	0	0	0	1	1
BPRU						
Discharged						0
Appropriate for Stay						0
Unnecessary						0
Potential	0	0	0	0	0	0
HDU						
Discharged						0
Appropriate for Stay						0

Unnecessary							0
Potential	0	0	0	0	0	0	0
MCAC							
Discharged		1					1
Appropriate for Stay							0
Unnecessary							0
Potential	0	1	0	0	0	0	1
MRDCC							
Discharged							0
Appropriate for Stay							0
Unnecessary							0
Potential	0	0	0	0	0	0	0
MTC							
Discharged	1	2	1	1	2		7
Appropriate for Stay		1		1			2
Unnecessary							0
Potential	1	3	1	2	2		9
REF							
Discharged							0
Appropriate for Stay							0
Unnecessary							0
Potential	0	0	0	0	0	0	0
Balt. Totals							
Discharged	1	3	1	1	2		8
Appropriate for Stay	0	1	0	1	1		3
Unnecessary	0	0	0	0	0		0
Potential	1	4	1	2	3		11
Eastern							
ECI							
Discharged	1		1				2
Appropriate for Stay					1		1
Unnecessary							0
Potential	1	0	1	0	1		3
ECIX							
Discharged							0
Appropriate for Stay							0
Unnecessary							0
Potential	0	0	0	0	0	0	0
PHPRU							
Discharged							0
Appropriate for Stay							0
Unnecessary							0

Potential	0	0	0	0	0	0
East. Totals						
Discharged	1	0	1	0	0	2
Appropriate for Stay	0	0	0	0	1	1
Unnecessary	0	0	0	0	0	0
Potential	1	0	1	0	1	3

Jessup

BCF						
Discharged						0
Appropriate for Stay						0
Unnecessary						0
Potential	0	0	0	0	0	0

BPRUW						
Discharged						0
Appropriate for Stay						0
Unnecessary						0
Potential	0	0	0	0	0	0

CLF						
Discharged						0
Appropriate for Stay						0
Unnecessary						0
Potential	0	0	0	0	0	0

EPRU						
Discharged		1				1
Appropriate for Stay						0
Unnecessary						0
Potential	0	1	0	0	0	1

HTCBC						
Discharged						0
Appropriate for Stay						0
Unnecessary						0
Potential	0	0	0	0	0	0

JPRU						
Discharged			1			1
Appropriate for Stay						0
Unnecessary						0
Potential	0	0	1	0	0	1

MCIJ						
Discharged					1	1
Appropriate for Stay						0
Unnecessary						0

MCIW	Potential	0	0	0	0	1	1
	Discharged			1		1	2
	Appropriate for Stay						0
	Unnecessary						0
	Potential	0	0	1	0	1	2
MHC	Discharged						0
	Appropriate for Stay						0
	Unnecessary						0
	Potential	0	0	0	0	0	0
MHCX	Discharged	1	2	1			4
	Appropriate for Stay						0
	Unnecessary						0
	Potential	1	2	1	0	0	4
PATX	Discharged				1		1
	Appropriate for Stay						0
	Unnecessary						0
	Potential	0	0	0	1	0	1
SMPRU	Discharged						0
	Appropriate for Stay						0
	Unnecessary						0
	Potential	0	0	0	0	0	0
Jessup Totals							
	Discharged	1	3	3	1	2	10
	Appropriate for Stay	0	0	0	0	0	0
	Unnecessary	0	0	0	0	0	0
	Potential	1	3	3	1	2	10
Hagerstown							
MCIH	Discharged		1	1			2
	Appropriate for Stay						0
	Unnecessary						0
	Potential	0	1	1	0	0	2
MCTC	Discharged						0
	Appropriate for Stay						0
	Unnecessary						0
	Potential	0	0	0	0	0	0

RCI							
Discharged							0
Appropriate for							
Stay							0
Unnecessary							0
Potential	0	0	0	0	0	0	0

Hagerst. Totals							
Discharged	0	1	1	0	0		2
Appropriate for							
Stay	0	0	0	0	0		0
Unnecessary	0	0	0	0	0		0
Potential	0	1	1	0	0		2

Western
WCI

Discharged				1			1
Appropriate for							
Stay							0
Unnecessary							0
Potential	0	0	0	1	0		1

NBCI							
Discharged		1					1
Appropriate for							
Stay				1			1
Unnecessary							0
Potential	0	1	0	1	0		2

Western Totals							
Discharged	0	1	0	1	0		2
Appropriate for							
Stay	0	0	0	1	0		1
Unnecessary	0	0	0	0	0		0
Potential	0	1	0	2	0		3

GRAND TOTAL							
Discharged	3	9	8	4	6		30
Appropriate for							
Stay	1	1	0	2	3		7
Unnecessary	0	0	0	0	0		0
Potential	4	10	8	6	9		37

Total Weekend Discharges - February 2011

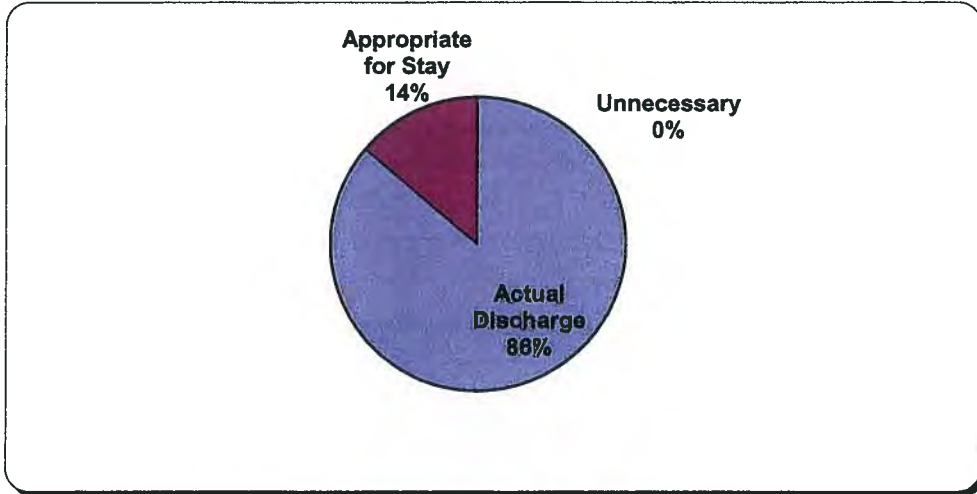

OVERALL FOR February 2011	
Actual Discharge	25
Appropriate for Stay	4
Unnecessary	0
Total	29

	Actual Discharge	Appropriate for stay	Unnecessary	Total # D/C
Baltimore Jails	5	2	0	7
Baltimore	3	2	0	5
Eastern	2	0	0	2
Jessup	11	0	0	11
Hagerstown	2	0	0	2
Western	2	0	0	2
TOTALS	25	4	0	29

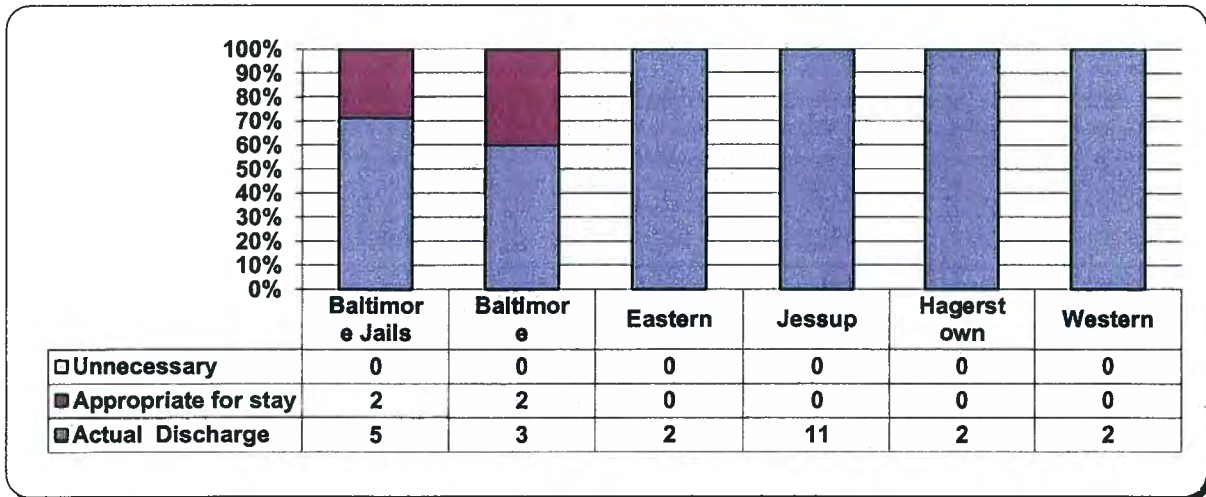

	7-Feb-11	14-Feb-11	21-Feb-11	28-Feb-11	Total	
Baltimore Jails						
CBIF						
Discharged	1	1	2		4	
Appropriate for Stay	1				1	
Unnecessary					0	
Potential	2	1	2	0	0	5
BCDC						
Discharged			1		1	
Appropriate for Stay		1			1	
Unnecessary					0	
Potential	0	1	1	0	0	2
WDC						
Discharged					0	
Appropriate for Stay					0	
Unnecessary					0	
Potential	0	0	0	0	0	0
Jails Totals						
Discharged	1	1	3	0	0	5
Appropriate for Stay	1	1	0	0	0	2
Unnecessary	0	0	0	0	0	0
Potential	2	2	3	0	0	7
Baltimore						
BPRU						
Discharged					0	
Appropriate for Stay					0	
Unnecessary					0	
Potential	0	0	0	0	0	0
BCCC						
Discharged	1				1	
Appropriate for Stay					0	
Unnecessary					0	
Potential	1	0	0	0	0	1
BPRU						
Discharged					0	
Appropriate for Stay					0	
Unnecessary					0	
Potential	0	0	0	0	0	0
HDU						
Discharged					0	
Appropriate for Stay					0	

Unnecessary							0
Potential	0	0	0	0	0	0	0
MCAC							
Discharged		1					1
Appropriate for Stay				1			1
Unnecessary							0
Potential	0	1	0	1	0		2
MRDCC							
Discharged							0
Appropriate for Stay							0
Unnecessary							0
Potential	0	0	0	0	0		0
MTC							
Discharged		1					1
Appropriate for Stay			1				1
Unnecessary							0
Potential	0	1	1	0	0		2
REF							
Discharged							0
Appropriate for Stay							0
Unnecessary							0
Potential	0	0	0	0	0		0
Balt. Totals							
Discharged	1	2	0	0	0		3
Appropriate for Stay	0	0	1	1	0		2
Unnecessary	0	0	0	0	0		0
Potential	1	2	1	1	0		5
Eastern							
ECI							
Discharged		1	1				2
Appropriate for Stay							0
Unnecessary							0
Potential	0	1	1	0	0		2
ECIX							
Discharged							0
Appropriate for Stay							0
Unnecessary							0
Potential	0	0	0	0	0		0
PHPRU							
Discharged							0
Appropriate for Stay							0
Unnecessary							0

Potential	0	0	0	0	0	0
-----------	---	---	---	---	---	---

East. Totals						
Discharged	0	1	1	0	0	2
Appropriate for Stay	0	0	0	0	0	0
Unnecessary	0	0	0	0	0	0
Potential	0	1	1	0	0	2

Jessup

BCF						
Discharged		1				1
Appropriate for Stay						0
Unnecessary						0
Potential	0	1	0	0	0	1

BPRUW						
Discharged						0
Appropriate for Stay						0
Unnecessary						0
Potential	0	0	0	0	0	0

CLF						
Discharged						0
Appropriate for Stay						0
Unnecessary						0
Potential	0	0	0	0	0	0

EPRU						
Discharged						0
Appropriate for Stay						0
Unnecessary						0
Potential	0	0	0	0	0	0

HTCBC						
Discharged						0
Appropriate for Stay						0
Unnecessary						0
Potential	0	0	0	0	0	0

JPRU						
Discharged						0
Appropriate for Stay						0
Unnecessary						0
Potential	0	0	0	0	0	0

MCIJ						
Discharged			1	1		2
Appropriate for Stay						0
Unnecessary						0

MCIW	Potential	0	0	1	1	0	2
	Discharged	1		1	1		3
	Appropriate for Stay						0
	Unnecessary						0
	Potential	1	0	1	1	0	3
MHC	Discharged						0
	Appropriate for Stay						0
	Unnecessary						0
MHCX	Potential	0	0	0	0	0	0
	Discharged			1	1		2
	Appropriate for Stay						0
	Unnecessary						0
PATX	Potential	0	0	1	1	0	2
	Discharged	1	1		1		3
	Appropriate for Stay						0
	Unnecessary						0
SMPRU	Potential	1	1	0	1	0	3
	Discharged						0
	Appropriate for Stay						0
	Unnecessary						0
	Potential	0	0	0	0	0	0

Jessup Totals							
	Discharged	2	2	3	4	0	11
	Appropriate for Stay	0	0	0	0	0	0
	Unnecessary	0	0	0	0	0	0
	Potential	2	2	3	4	0	11

Hagerstown

MCIH							
	Discharged			1			1
	Appropriate for Stay						0
	Unnecessary						0
	Potential	0	0	1	0	0	1
MCTC							
	Discharged						0
	Appropriate for Stay						0
	Unnecessary						0
	Potential	0	0	0	0	0	0

RCI							
Discharged				1			1
Appropriate for							
Stay							0
Unnecessary							0
Potential	0	0	0	1	0		1

Hagerst. Totals							
Discharged	0	0	1	1	0		2
Appropriate for							
Stay	0	0	0	0	0		0
Unnecessary	0	0	0	0	0		0
Potential	0	0	1	1	0		2

**Western
WCI**

Discharged	1	1					2
Appropriate for							
Stay							0
Unnecessary							0
Potential	1	1	0	0	0		2

NBCI

Discharged							0
Appropriate for							
Stay							0
Unnecessary							0
Potential	0	0	0	0	0		0

Western Totals							
Discharged	1	1	0	0	0		2
Appropriate for							
Stay	0	0	0	0	0		0
Unnecessary	0	0	0	0	0		0
Potential	1	1	0	0	0		2

GRAND TOTAL

Discharged	5	7	8	5	0		25
Appropriate for							
Stay	1	1	1	1	0		4
Unnecessary	0	0	0	0	0		0
Potential	6	8	9	6	0		29

Total Weekend Discharges - MARCH 2011

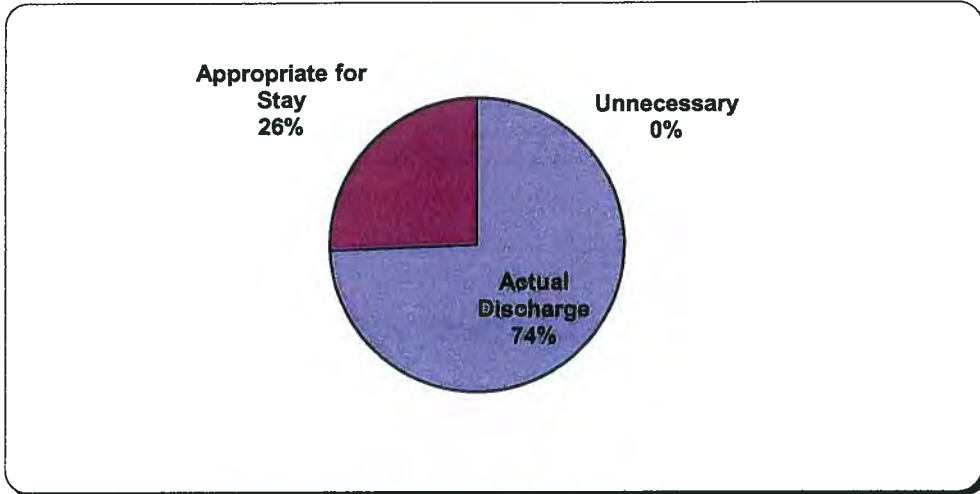

OVERALL FOR MARCH 2011	
Actual Discharge	32
Appropriate for Stay	11
Unnecessary	0
Total	43

	Actual Discharge	Appropriate for stay	Unnecessary	Total # D/C
Baltimore Jails	6	3	0	9
Baltimore	4	0	0	4
Eastern	3	2	0	5
Jessup	15	3	0	18
Hagerstown	2	2	0	4
Western	2	1	0	3
TOTALS	32	11	0	43

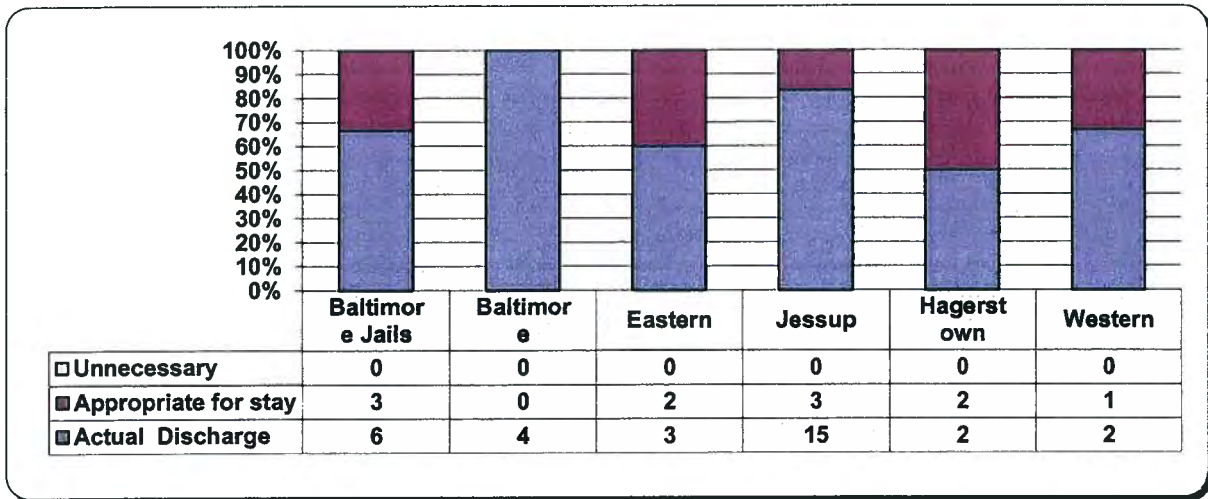

	7-Mar-11	14-Mar-11	21-Mar-11	28-Mar-11		Total
Baltimore Jails						
CBIF						
Discharged		1				1
Appropriate for Stay						0
Unnecessary						0
Potential	0	1	0	0	0	1
BCDC						
Discharged	1		1	2		4
Appropriate for Stay			1	2		3
Unnecessary						0
Potential	1	0	2	4	0	7
WDC						
Discharged				1		1
Appropriate for Stay						0
Unnecessary						0
Potential	0	0	0	1	0	1
Jails Totals						
Discharged	1	1	1	3	0	6
Appropriate for Stay	0	0	1	2	0	3
Unnecessary	0	0	0	0	0	0
Potential	1	1	2	5	0	9
Baltimore						
BPRU						
Discharged						0
Appropriate for Stay						0
Unnecessary						0
Potential	0	0	0	0	0	0
BCCC						
Discharged						0
Appropriate for Stay						0
Unnecessary						0
Potential	0	0	0	0	0	0
BPRU						
Discharged						0
Appropriate for Stay						0
Unnecessary						0
Potential	0	0	0	0	0	0
HDU						
Discharged						0
Appropriate for Stay						0

Unnecessary							0
Potential	0	0	0	0	0	0	0
MCAC							
Discharged		2					2
Appropriate for Stay							0
Unnecessary							0
Potential	0	2	0	0	0	0	2
MRDCC							
Discharged							0
Appropriate for Stay							0
Unnecessary							0
Potential	0	0	0	0	0	0	0
MTC							
Discharged			1	1			2
Appropriate for Stay							0
Unnecessary							0
Potential	0	0	1	1	0		2
REF							
Discharged							0
Appropriate for Stay							0
Unnecessary							0
Potential	0	0	0	0	0		0
Balt. Totals							
Discharged	0	2	1	1	0		4
Appropriate for Stay	0	0	0	0	0		0
Unnecessary	0	0	0	0	0		0
Potential	0	2	1	1	0		4
Eastern							
ECI							
Discharged		2		1			3
Appropriate for Stay			1	1			2
Unnecessary							0
Potential	0	2	1	2	0		5
ECIX							
Discharged							0
Appropriate for Stay							0
Unnecessary							0
Potential	0	0	0	0	0		0
PHPRU							
Discharged							0
Appropriate for Stay							0
Unnecessary							0

Potential	0	0	0	0	0	0
-----------	---	---	---	---	---	---

East. Totals						
Discharged	0	2	0	1	0	3
Appropriate for Stay	0	0	1	1	0	2
Unnecessary	0	0	0	0	0	0
Potential	0	2	1	2	0	5

Jessup

BCF						
Discharged						0
Appropriate for Stay						0
Unnecessary						0
Potential	0	0	0	0	0	0

BPRUW						
Discharged						0
Appropriate for Stay						0
Unnecessary						0
Potential	0	0	0	0	0	0

CLF						
Discharged			1			1
Appropriate for Stay						0
Unnecessary						0
Potential	0	0	1	0	0	1

EPRU						
Discharged						0
Appropriate for Stay						0
Unnecessary						0
Potential	0	0	0	0	0	0

HTCBC						
Discharged						0
Appropriate for Stay						0
Unnecessary						0
Potential	0	0	0	0	0	0

JPRU						
Discharged						0
Appropriate for Stay						0
Unnecessary						0
Potential	0	0	0	0	0	0

MCIJ						
Discharged	1					1
Appropriate for Stay						0
Unnecessary						0

MCIW	Potential	1	0	0	0	0	1
	Discharged	2			2		4
	Appropriate for Stay		1				1
	Unnecessary						0
	Potential	2	1	0	2	0	5
MHC	Discharged						0
	Appropriate for Stay						0
	Unnecessary						0
	Potential	0	0	0	0	0	0
MHCX	Discharged	2	5	1	1		9
	Appropriate for Stay		1		1		2
	Unnecessary						0
	Potential	2	6	1	2	0	11
PATX	Discharged						0
	Appropriate for Stay						0
	Unnecessary						0
	Potential	0	0	0	0	0	0
SMPRU	Discharged						0
	Appropriate for Stay						0
	Unnecessary						0
	Potential	0	0	0	0	0	0
Jessup Totals							
	Discharged	5	5	2	3	0	15
	Appropriate for Stay	0	2	0	1	0	3
	Unnecessary	0	0	0	0	0	0
	Potential	5	7	2	4	0	18
Hagerstown							
MCIH	Discharged			1			1
	Appropriate for Stay						0
	Unnecessary						0
	Potential	0	0	1	0	0	1
MCTC	Discharged						0
	Appropriate for Stay						0
	Unnecessary						0
	Potential	0	0	0	0	0	0

RCI						
Discharged	1					1
Appropriate for						
Stay	1			1		2
Unnecessary						0
Potential	2	0	0	1	0	3

Hagerst. Totals						
Discharged	1	0	1	0	0	2
Appropriate for						
Stay	1	0	0	1	0	2
Unnecessary	0	0	0	0	0	0
Potential	2	0	1	1	0	4

Western
WCI

Discharged		1				1
Appropriate for						
Stay			1			1
Unnecessary						0
Potential	0	1	1	0	0	2

NBCI

Discharged		1				1
Appropriate for						
Stay						0
Unnecessary						0
Potential	0	1	0	0	0	1

Western Totals						
Discharged	0	2	0	0	0	2
Appropriate for						
Stay	0	0	1	0	0	1
Unnecessary	0	0	0	0	0	0
Potential	0	2	1	0	0	3

GRAND TOTAL

Discharged	7	12	5	8	0	32
Appropriate for						
Stay	1	2	3	5	0	11
Unnecessary	0	0	0	0	0	0
Potential	8	14	8	13	0	43

Total Weekend Discharges - April 2011

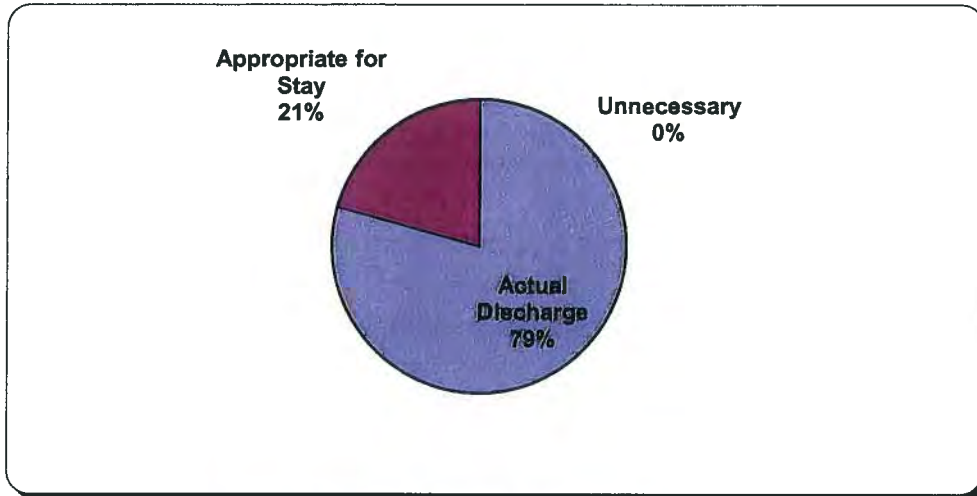

OVERALL FOR April 2011	
Actual Discharge	23
Appropriate for Stay	6
Unnecessary	0
Total	29

	Actual Discharge	Appropriate for stay	Unnecessary	Total # D/C
Baltimore Jails	6	1	0	7
Baltimore	1	0	0	1
Eastern	3	0	0	3
Jessup	7	4	0	11
Hagerstown	3	0	0	3
Western	3	1	0	4
TOTALS	23	6	0	29

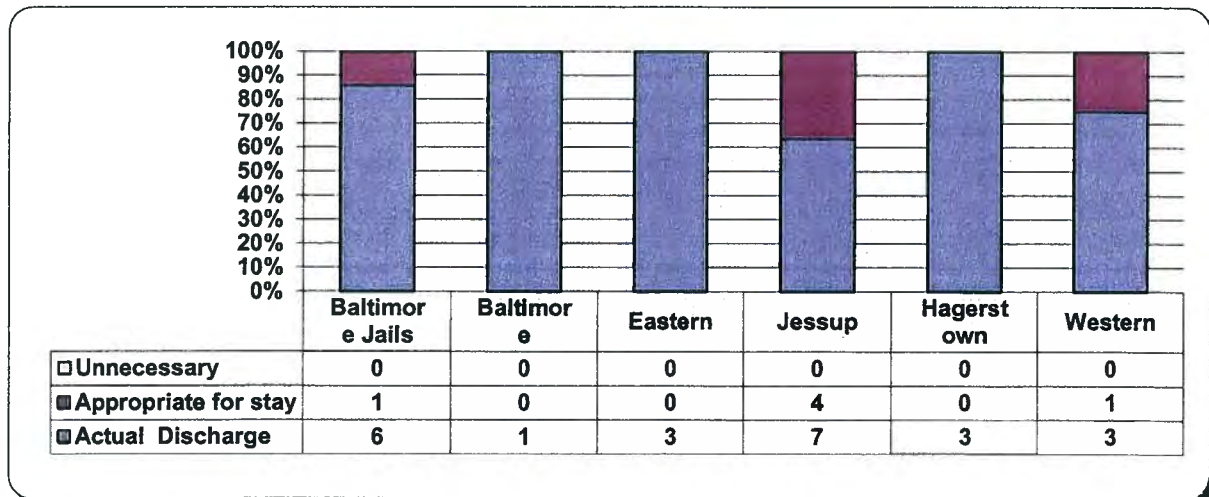

	4-Apr-11	11-Apr-11	18-Apr-11	25-Apr-11		Total
Baltimore Jails						
CBIF						
Discharged		1	2			3
Appropriate for Stay	1					1
Unnecessary						0
Potential	1	1	2	0	0	4
BCDC						
Discharged		2				2
Appropriate for Stay						0
Unnecessary						0
Potential	0	2	0	0	0	2
WDC						
Discharged	1					1
Appropriate for Stay						0
Unnecessary						0
Potential	1	0	0	0	0	1
Jails Totals						
Discharged	1	3	2	0	0	6
Appropriate for Stay	1	0	0	0	0	1
Unnecessary	0	0	0	0	0	0
Potential	2	3	2	0	0	7

Baltimore						
BPRU						
Discharged						0
Appropriate for Stay						0
Unnecessary						0
Potential	0	0	0	0	0	0
BCCC						
Discharged						0
Appropriate for Stay						0
Unnecessary						0
Potential	0	0	0	0	0	0
BPRU						
Discharged						0
Appropriate for Stay						0
Unnecessary						0
Potential	0	0	0	0	0	0
HDU						
Discharged						0
Appropriate for Stay						0

Unnecessary							0
Potential	0	0	0	0	0	0	0
MCAC							
Discharged							0
Appropriate for Stay							0
Unnecessary							0
Potential	0	0	0	0	0	0	0
MRDCC							
Discharged							0
Appropriate for Stay							0
Unnecessary							0
Potential	0	0	0	0	0	0	0
MTC							
Discharged	1						1
Appropriate for Stay							0
Unnecessary							0
Potential	1	0	0	0	0	0	1
REF							
Discharged							0
Appropriate for Stay							0
Unnecessary							0
Potential	0	0	0	0	0	0	0
Balt. Totals							
Discharged	1	0	0	0	0	0	1
Appropriate for Stay	0	0	0	0	0	0	0
Unnecessary	0	0	0	0	0	0	0
Potential	1	0	0	0	0	0	1
Eastern							
ECI							
Discharged		2	1				3
Appropriate for Stay							0
Unnecessary							0
Potential	0	2	1	0	0	0	3
ECIX							
Discharged							0
Appropriate for Stay							0
Unnecessary							0
Potential	0	0	0	0	0	0	0
PHPRU							
Discharged							0
Appropriate for Stay							0
Unnecessary							0

Potential	0	0	0	0	0	0
-----------	---	---	---	---	---	---

East. Totals						
Discharged	0	2	1	0	0	3
Appropriate for Stay	0	0	0	0	0	0
Unnecessary	0	0	0	0	0	0
Potential	0	2	1	0	0	3

Jessup

BCF						
Discharged		1				1
Appropriate for Stay						0
Unnecessary						0
Potential	0	1	0	0	0	1

BPRUW						
Discharged						0
Appropriate for Stay						0
Unnecessary						0
Potential	0	0	0	0	0	0

CLF						
Discharged						0
Appropriate for Stay						0
Unnecessary						0
Potential	0	0	0	0	0	0

EPRU						
Discharged						0
Appropriate for Stay						0
Unnecessary						0
Potential	0	0	0	0	0	0

HTCBC						
Discharged						0
Appropriate for Stay						0
Unnecessary						0
Potential	0	0	0	0	0	0

JPRU						
Discharged						0
Appropriate for Stay	1					1
Unnecessary						0
Potential	1	0	0	0	0	1

MCIJ						
Discharged						0
Appropriate for Stay						0
Unnecessary						0

MCIW	Potential	0	0	0	0	0	0
	Discharged	1	2				3
	Appropriate for Stay						0
	Unnecessary						0
	Potential	1	2	0	0	0	3
MHC	Discharged						0
	Appropriate for Stay						0
	Unnecessary						0
	Potential	0	0	0	0	0	0
MHCX	Discharged		1	1			2
	Appropriate for Stay			1	1		2
	Unnecessary						0
	Potential	0	1	2	1	0	4
PATX	Discharged				1		1
	Appropriate for Stay		1				1
	Unnecessary						0
	Potential	0	1	0	1	0	2
SMPRU	Discharged						0
	Appropriate for Stay						0
	Unnecessary						0
	Potential	0	0	0	0	0	0
Jessup Totals							
	Discharged	1	4	1	1	0	7
	Appropriate for Stay	1	1	1	1	0	4
	Unnecessary	0	0	0	0	0	0
	Potential	2	5	2	2	0	11
Hagerstown							
MCIH	Discharged	2		1			3
	Appropriate for Stay						0
	Unnecessary						0
	Potential	2	0	1	0	0	3
MCTC	Discharged						0
	Appropriate for Stay						0
	Unnecessary						0
	Potential	0	0	0	0	0	0

RCI							
Discharged							0
Appropriate for							0
Stay							0
Unnecessary							0
Potential	0	0	0	0	0	0	0

Hagerst. Totals							
Discharged	2	0	1	0	0		3
Appropriate for							0
Stay	0	0	0	0	0		0
Unnecessary	0	0	0	0	0		0
Potential	2	0	1	0	0		3

**Western
WCI**

Discharged	1			2			3
Appropriate for				1			1
Stay							0
Unnecessary							0
Potential	1	0	0	3	0		4

NBCI

Discharged							0
Appropriate for							0
Stay							0
Unnecessary							0
Potential	0	0	0	0	0		0

Western Totals							
Discharged	1	0	0	2	0		3
Appropriate for				1	0		1
Stay	0	0	0	0	0		0
Unnecessary	0	0	0	0	0		0
Potential	1	0	0	3	0		4

GRAND TOTAL

Discharged	6	9	5	3	0		23
Appropriate for				2	0		6
Stay	2	1	1	0	0		0
Unnecessary	0	0	0	0	0		0
Potential	8	10	6	5	0		29

Total Weekend Discharges -MAY 2011

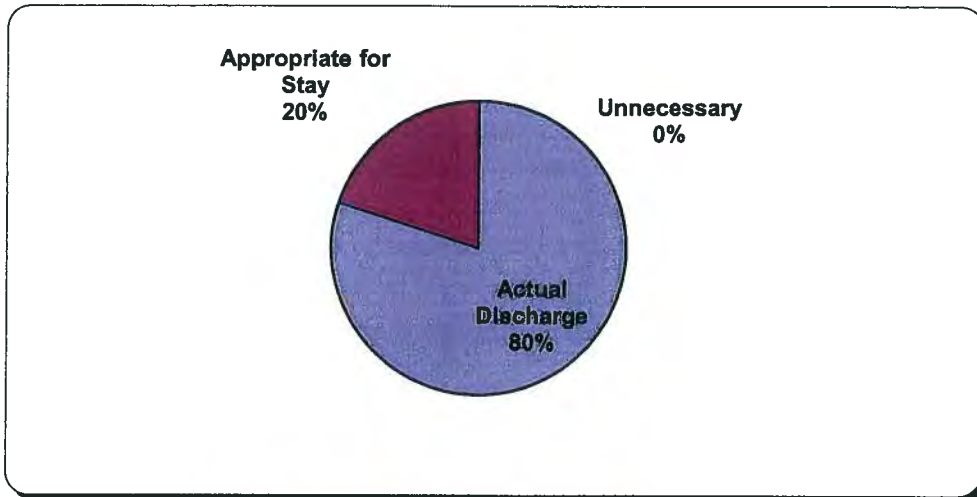

OVERALL FOR MAY 2011	
Actual Discharge	28
Appropriate for Stay	7
Unnecessary	0
Total	35

	Actual Discharge	Appropriate for stay	Unnecessary	Total # D/C
Baltimore Jails	5	3	0	8
Baltimore	5	0	0	5
Eastern	3	1	0	4
Jessup	11	2	0	13
Hagerstown	1	1	0	2
Western	3	0	0	3
TOTALS	28	7	0	35

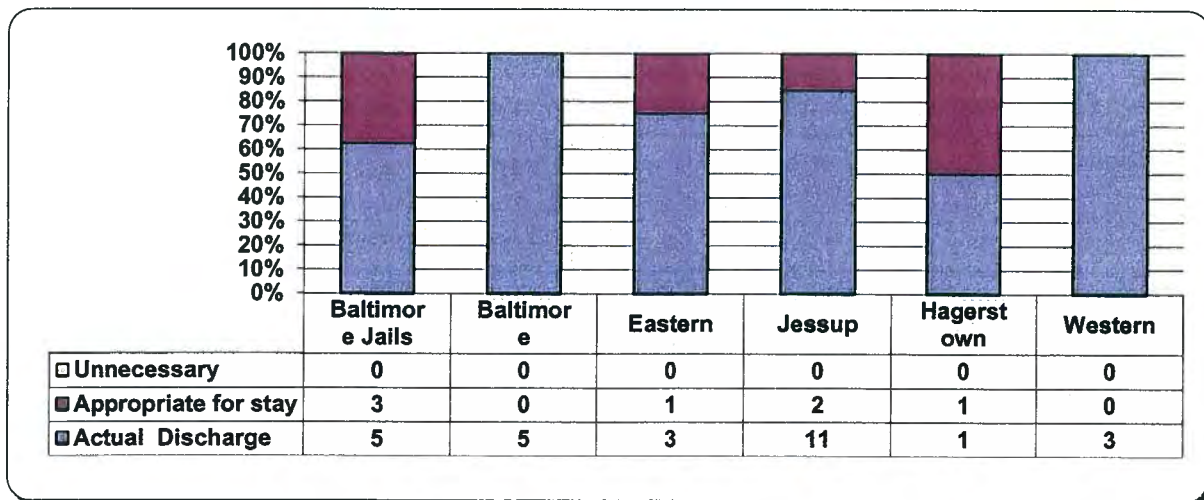

	2-May-11	9-May-11	16-May-11	23-May-11	31-May-11	Total
Baltimore Jails						
CBIF						
Discharged	2	1		1	1	5
Appropriate for Stay		1	1	1		3
Unnecessary						0
Potential	2	2	1	2	1	8
BCDC						
Discharged						0
Appropriate for Stay						0
Unnecessary						0
Potential	0	0	0	0	0	0
WDC						
Discharged						0
Appropriate for Stay						0
Unnecessary						0
Potential	0	0	0	0	0	0
Jails Totals						
Discharged	2	1	0	1	1	5
Appropriate for Stay	0	1	1	1	0	3
Unnecessary	0	0	0	0	0	0
Potential	2	2	1	2	1	8
Baltimore						
BPRU						
Discharged						0
Appropriate for Stay						0
Unnecessary						0
Potential	0	0	0	0	0	0
BCCC						
Discharged	1					1
Appropriate for Stay						0
Unnecessary						0
Potential	1	0	0	0	0	1
BPRU						
Discharged						0
Appropriate for Stay						0
Unnecessary						0
Potential	0	0	0	0	0	0
HDU						
Discharged					1	1
Appropriate for Stay						0

Unnecessary							0
Potential	0	0	0	0	1		1
MCAC							
Discharged							0
Appropriate for Stay							0
Unnecessary							0
Potential	0	0	0	0	0		0
MRDCC							
Discharged							0
Appropriate for Stay							0
Unnecessary							0
Potential	0	0	0	0	0		0
MTC							
Discharged	1	1	1				3
Appropriate for Stay							0
Unnecessary							0
Potential	1	1	1	0	0		3
REF							
Discharged							0
Appropriate for Stay							0
Unnecessary							0
Potential	0	0	0	0	0		0
Balt. Totals							
Discharged	2	1	1	0	1		5
Appropriate for Stay	0	0	0	0	0		0
Unnecessary	0	0	0	0	0		0
Potential	2	1	1	0	1		5
Eastern							
ECI							
Discharged			1	1	1		3
Appropriate for Stay	1						1
Unnecessary							0
Potential	1	0	1	1	1		4
ECIX							
Discharged							0
Appropriate for Stay							0
Unnecessary							0
Potential	0	0	0	0	0		0
PHPRU							
Discharged							0
Appropriate for Stay							0
Unnecessary							0

Potential	0	0	0	0	0	0
East. Totals						
Discharged	0	0	1	1	1	3
Appropriate for Stay	1	0	0	0	0	1
Unnecessary	0	0	0	0	0	0
Potential	1	0	1	1	1	4

Jessup

BCF						
Discharged		1				1
Appropriate for Stay						0
Unnecessary						0
Potential	0	1	0	0	0	1

BPRUW						
Discharged						0
Appropriate for Stay						0
Unnecessary						0
Potential	0	0	0	0	0	0

CLF						
Discharged			1			1
Appropriate for Stay						0
Unnecessary						0
Potential	0	0	1	0	0	1

EPRU						
Discharged						0
Appropriate for Stay					1	1
Unnecessary						0
Potential	0	0	0	0	1	1

HTCBC						
Discharged						0
Appropriate for Stay						0
Unnecessary						0
Potential	0	0	0	0	0	0

JPRU						
Discharged			1			1
Appropriate for Stay						0
Unnecessary						0
Potential	0	0	1	0	0	1

MCIJ						
Discharged						0
Appropriate for Stay						0
Unnecessary						0

Potential	0	0	0	0	0	0
MCIW						
Discharged						0
Appropriate for						
Stay						0
Unnecessary						0
Potential	0	0	0	0	0	0
MHC						
Discharged						0
Appropriate for						
Stay						0
Unnecessary						0
Potential	0	0	0	0	0	0
MHCX						
Discharged	2		1	1	2	6
Appropriate for						
Stay			1			1
Unnecessary						0
Potential	2	0	2	1	2	7
PATX						
Discharged	1				1	2
Appropriate for						
Stay						0
Unnecessary						0
Potential	1	0	0	0	1	2
SMPRU						
Discharged						0
Appropriate for						
Stay						0
Unnecessary						0
Potential	0	0	0	0	0	0
Jessup Totals						
Discharged	3	1	3	1	3	11
Appropriate for						
Stay	0	0	1	0	1	2
Unnecessary	0	0	0	0	0	0
Potential	3	1	4	1	4	13
Hagerstown						
MCIH						
Discharged						0
Appropriate for						
Stay				1		1
Unnecessary						0
Potential	0	0	0	1	0	1
MCTC						
Discharged						0
Appropriate for						
Stay						0
Unnecessary						0
Potential	0	0	0	0	0	0

RCI							
Discharged				1			1
Appropriate for							
Stay							0
Unnecessary							0
Potential	0	0	0	1	0		1

Hagerst. Totals							
Discharged	0	0	0	1	0		1
Appropriate for							
Stay	0	0	0	1	0		1
Unnecessary	0	0	0	0	0		0
Potential	0	0	0	2	0		2

Western
WCI

Discharged			2				2
Appropriate for							
Stay							0
Unnecessary							0
Potential	0	0	2	0	0		2

NBCI

Discharged	1						1
Appropriate for							
Stay							0
Unnecessary							0
Potential	1	0	0	0	0		1

Western Totals

Discharged	1	0	2	0	0		3
Appropriate for							
Stay	0	0	0	0	0		0
Unnecessary	0	0	0	0	0		0
Potential	1	0	2	0	0		3

GRAND TOTAL

Discharged	8	3	7	4	6		28
Appropriate for							
Stay	1	1	2	2	1		7
Unnecessary	0	0	0	0	0		0
Potential	9	4	9	6	7		35

Total Weekend Discharges - JUNE 2011

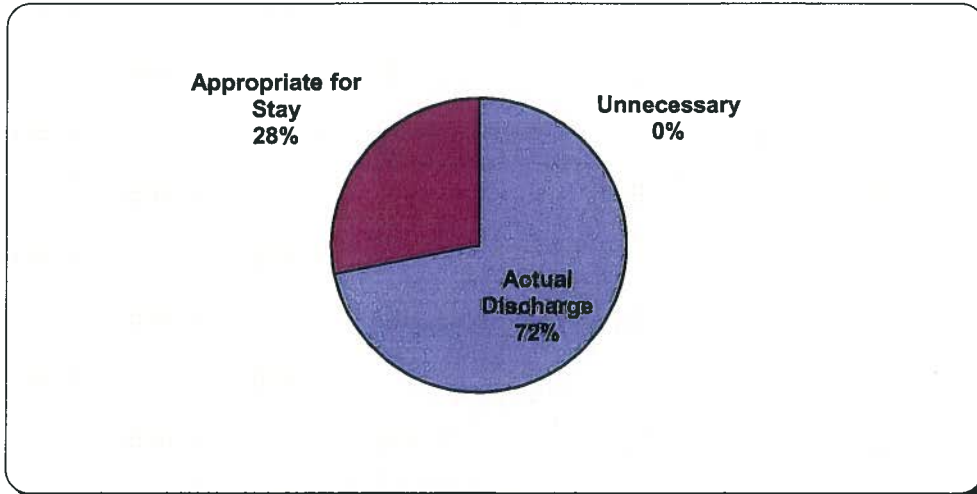

OVERALL FOR JUNE 2011	
Actual Discharge	23
Appropriate for Stay	9
Unnecessary	0
Total	32

	Actual Discharge	Appropriate for stay	Unnecessary	Total # D/C
Baltimore Jails	6	1	0	7
Baltimore	8	0	0	8
Eastern	2	2	0	4
Jessup	6	5	0	11
Hagerstown	1	1	0	2
Western	0	0	0	0
TOTALS	23	9	0	32

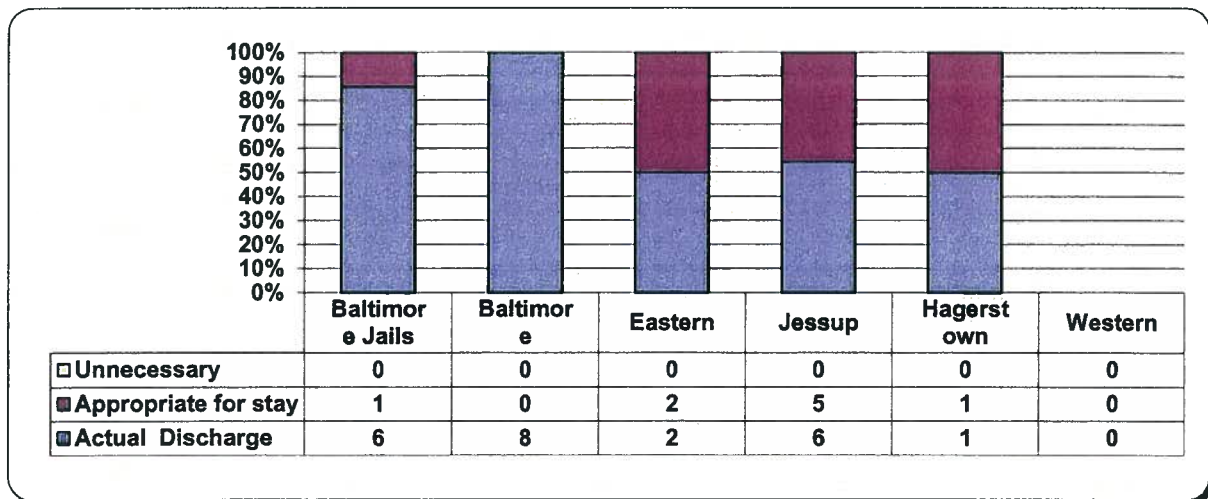

	6-Jun-11	13-Jun-11	20-Jun-11	27-Jun-11		Total
Baltimore Jails						
CBIF						
Discharged	1	2		2		5
Appropriate for Stay	1					1
Unnecessary						0
Potential	2	2	0	2	0	6
BCDC						
Discharged						0
Appropriate for Stay						0
Unnecessary						0
Potential	0	0	0	0	0	0
WDC						
Discharged			1			1
Appropriate for Stay						0
Unnecessary						0
Potential	0	0	1	0	0	1
Jails Totals						
Discharged	1	2	1	2	0	6
Appropriate for Stay	1	0	0	0	0	1
Unnecessary	0	0	0	0	0	0
Potential	2	2	1	2	0	7
Baltimore						
BPRU						
Discharged						0
Appropriate for Stay						0
Unnecessary						0
Potential	0	0	0	0	0	0
BCCC						
Discharged						0
Appropriate for Stay						0
Unnecessary						0
Potential	0	0	0	0	0	0
BPRU						
Discharged						0
Appropriate for Stay						0
Unnecessary						0
Potential	0	0	0	0	0	0
HDU						
Discharged						0
Appropriate for Stay						0

Unnecessary							0
Potential	0	0	0	0	0	0	0
MCAC							
Discharged	1	1					2
Appropriate for Stay							0
Unnecessary							0
Potential	1	1	0	0	0	0	2
MRDCC							
Discharged							0
Appropriate for Stay							0
Unnecessary							0
Potential	0	0	0	0	0	0	0
MTC							
Discharged	1	1	3	1			6
Appropriate for Stay							0
Unnecessary							0
Potential	1	1	3	1	0		6
REF							
Discharged							0
Appropriate for Stay							0
Unnecessary							0
Potential	0	0	0	0	0	0	0
Balt. Totals							
Discharged	2	2	3	1	0		8
Appropriate for Stay	0	0	0	0	0		0
Unnecessary	0	0	0	0	0		0
Potential	2	2	3	1	0		8
Eastern							
ECI							
Discharged		1		1			2
Appropriate for Stay							0
Unnecessary							0
Potential	0	1	0	1	0		2
ECIX							
Discharged							0
Appropriate for Stay			2				2
Unnecessary							0
Potential	0	0	2	0	0		2
PHPRU							
Discharged							0
Appropriate for Stay							0
Unnecessary							0

Potential	0	0	0	0	0	0
-----------	---	---	---	---	---	---

East. Totals						
Discharged	0	1	0	1	0	2
Appropriate for Stay	0	0	2	0	0	2
Unnecessary	0	0	0	0	0	0
Potential	0	1	2	1	0	4

Jessup

BCF						
Discharged						0
Appropriate for Stay						0
Unnecessary						0
Potential	0	0	0	0	0	0

BPRUW						
Discharged						0
Appropriate for Stay						0
Unnecessary						0
Potential	0	0	0	0	0	0

CLF						
Discharged						0
Appropriate for Stay						0
Unnecessary						0
Potential	0	0	0	0	0	0

EPRU						
Discharged						0
Appropriate for Stay						0
Unnecessary						0
Potential	0	0	0	0	0	0

HTCBC						
Discharged						0
Appropriate for Stay						0
Unnecessary						0
Potential	0	0	0	0	0	0

JPRU						
Discharged				1		1
Appropriate for Stay			1			1
Unnecessary						0
Potential	0	0	1	1	0	2

MCIJ						
Discharged						0
Appropriate for Stay						0
Unnecessary						0

MCIW	Potential	0	0	0	0	0	0
	Discharged	1					1
	Appropriate for						0
	Stay						0
	Unnecessary						0
	Potential	1	0	0	0	0	1
MHC	Discharged						0
	Appropriate for						0
	Stay						0
	Unnecessary						0
	Potential	0	0	0	0	0	0
MHCX	Discharged	1		2	1		4
	Appropriate for		2	1	1		4
	Stay						0
	Unnecessary						0
	Potential	1	2	3	2	0	8
PATX	Discharged						0
	Appropriate for						0
	Stay						0
	Unnecessary						0
	Potential	0	0	0	0	0	0
SMPRU	Discharged						0
	Appropriate for						0
	Stay						0
	Unnecessary						0
	Potential	0	0	0	0	0	0
Jessup Totals							
	Discharged	2	0	2	2	0	6
	Appropriate for		2	2	1	0	5
	Stay	0	0	0	0	0	0
	Unnecessary	0	0	0	0	0	0
	Potential	2	2	4	3	0	11
Hagerstown							
MCIH	Discharged				1		1
	Appropriate for						1
	Stay		1				0
	Unnecessary						0
	Potential	0	1	0	1	0	2
MCTC	Discharged						0
	Appropriate for						0
	Stay						0
	Unnecessary						0
	Potential	0	0	0	0	0	0

RCI							
Discharged							0
Appropriate for							0
Stay							0
Unnecessary							0
Potential	0	0	0	0	0	0	0

Hagerst. Totals							
Discharged	0	0	0	1	0		1
Appropriate for	0	1	0	0	0		1
Stay	0	0	0	0	0		0
Unnecessary	0	0	0	0	0		0
Potential	0	1	0	1	0		2

Western

WCI							
Discharged							0
Appropriate for							0
Stay							0
Unnecessary							0
Potential	0	0	0	0	0	0	0

NBCI							
Discharged							0
Appropriate for							0
Stay							0
Unnecessary							0
Potential	0	0	0	0	0	0	0

Western Totals							
Discharged	0	0	0	0	0		0
Appropriate for	0	0	0	0	0		0
Stay	0	0	0	0	0		0
Unnecessary	0	0	0	0	0		0
Potential	0	0	0	0	0	0	0

GRAND TOTAL							
Discharged	5	5	6	7	0		23
Appropriate for	1	3	4	1	0		9
Stay	0	0	0	0	0		0
Unnecessary	0	0	0	0	0		0
Potential	6	8	10	8	0		32

ER COMPLIANCE

FY 11 MD QA ER Compliance

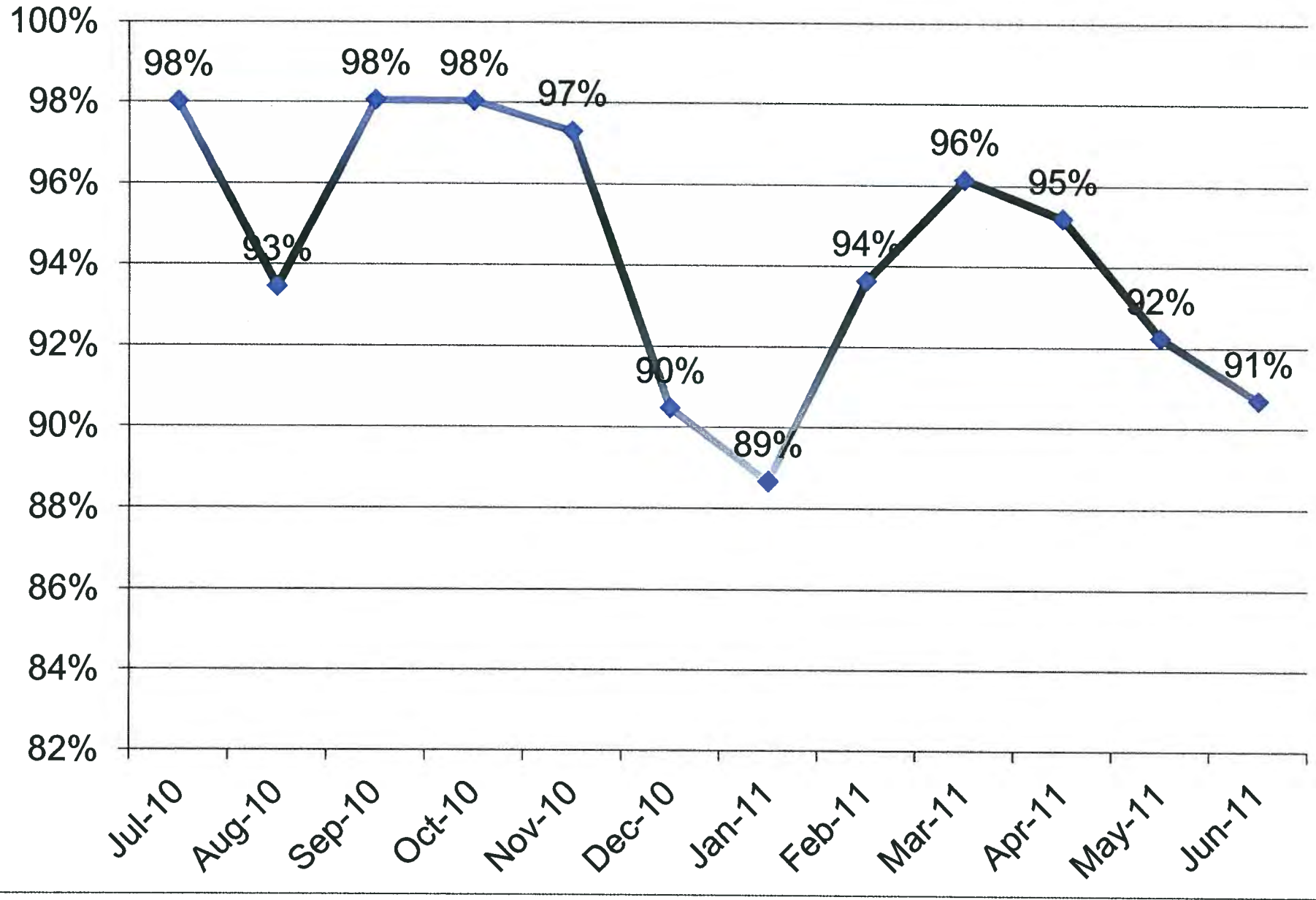

Jul-10	98%	101	99
Aug-10	93%	107	100
Sep-10	98%	103	101
Oct-10	98%	102	100
Nov-10	97%	74	72
Dec-10	90%	105	95
Jan-11	89%	97	86
Feb-11	94%	110	103
Mar-11	96%	104	100
Apr-11	95%	104	99
May-11	92%	129	119
Jun-11	91%	129	117

TRAUMA ANALYSIS

	# of Trauma Cases	Total Cases	Amount Paid Against Trauma Cases
ER			
TRAUMA			
ASSAULT			
BALT CNTRL BOOKING & INTAKE CNTR	27	27	\$29,385.63
BALTIMORE CITY DETENTION CENTER	65	65	\$95,041.69
WOMEN'S DETENTION CTR. UNIT BCDC	2	2	\$171.72
BALTIMORE JAILS Totals:	94	94	\$124,599.04
BALTIMORE CITY CORRECTIONAL CENTER	4	4	\$10,138.75
BALTIMORE PRE-RELEASE UNIT	1	1	\$1,250.72
MARYLAND CORRECTIONAL ADJSTMNT CNTR	4	4	\$4,383.06
MD RECPTN DIAGNOSTIC AND CLASS CNTR	3	3	\$1,728.05
METROPOLITAN TRANSITION CENTER	24	24	\$44,572.52
BALTIMORE REGION Totals:	36	36	\$62,073.10
EASTERN CORRECTIONAL INST. ANNEX	2	2	\$2,536.02
EASTERN CORRECTIONAL INSTITUTION	14	14	\$17,015.31
POPLAR HILL PRE-RELEASE UNIT	1	1	\$992.82
EASTERN REGION Totals:	17	17	\$20,544.15
MD CORRECTIONAL INSTIT. HAGERSTOWN	12	12	\$18,594.65
MD CORRECTIONAL TRAINING CENTER	7	7	\$10,903.55
ROXBURY CORRECTIONAL INSTITUTION	6	6	\$8,449.23
HAGERSTOWN REGION Totals:	25	25	\$37,947.43
BROCKBRIDGE CORRECTIONAL FACILITY	16	16	\$27,433.56
CENTRAL LAUNDRY FACILITY	6	6	\$7,143.68
JESSUP CORRECTIONAL INSTITUTION	13	13	\$12,087.19
JESSUP PRE-RELEASE UNIT	7	7	\$5,241.48
MD CORRECTIONAL INSTIT. FOR WOMEN	5	5	\$3,241.18
MD CORRECTIONAL INSTIT. JESSUP	5	5	\$3,785.86
PATUXENT INSTITUTION	6	6	\$9,469.90
JESSUP REGION Totals:	58	58	\$68,402.85
NORTH BRANCH CORRECTIONAL INSTIT.	5	5	\$4,197.27
WESTERN CORRECTIONAL INSTITUTION	12	12	\$23,889.83
WESTERN REGION Totals:	17	17	\$28,087.10
ASSAULT Totals:	247	247	\$341,653.67
FALLS			
BALT CNTRL BOOKING & INTAKE CNTR	14	14	\$11,610.32
BALTIMORE CITY DETENTION CENTER	16	16	\$17,464.69
WOMEN'S DETENTION CTR. UNIT BCDC	4	4	\$2,840.76
BALTIMORE JAILS Totals:	34	34	\$31,915.77
BALTIMORE CITY CORRECTIONAL CENTER	1	1	\$726.78
MARYLAND CORRECTIONAL ADJSTMNT CNTR	2	2	\$2,326.22
MD RECPTN DIAGNOSTIC AND CLASS CNTR	3	3	\$2,180.48
METROPOLITAN TRANSITION CENTER	3	3	\$3,545.37
BALTIMORE REGION Totals:	9	9	\$8,778.85

	# of Trauma Cases	ICD 9 Cases	Amount Paid Against Trauma Cases
EASTERN CORRECTIONAL INST. ANNEX	1		\$2,621.30
EASTERN CORRECTIONAL INSTITUTION	7	7	\$6,468.15
EASTERN REGION Totals:	8	8	\$9,089.45
MD CORRECTIONAL INSTIT. HAGERSTOWN	2	2	\$3,001.14
MD CORRECTIONAL TRAINING CENTER	2	2	\$3,794.96
ROXBURY CORRECTIONAL INSTITUTION	2	2	\$2,262.03
HAGERSTOWN REGION Totals:	6	6	\$9,058.13
CENTRAL LAUNDRY FACILITY	1	1	\$2,197.74
EASTERN PRE-RELEASE UNIT	1	1	\$191.15
JESSUP CORRECTIONAL INSTITUTION	6	6	\$5,526.55
JESSUP PRE-RELEASE UNIT	1	1	\$482.00
MD CORRECTIONAL INSTIT. FOR WOMEN	5	5	\$4,698.17
MD CORRECTIONAL INSTIT. JESSUP	5	5	\$3,820.11
PATUXENT INSTITUTION	2	2	\$77.83
JESSUP REGION Totals:	21	21	\$16,993.55
WESTERN CORRECTIONAL INSTITUTION	1	1	\$772.66
WESTERN REGION Totals:	1	1	\$772.66
FALLS Totals:	79	79	\$76,608.41
FB INSERTION			
METROPOLITAN TRANSITION CENTER	1	1	\$908.47
BALTIMORE REGION Totals:	1	1	\$908.47
FB INSERTION Totals:	1	1	\$908.47
OTHER			
METROPOLITAN TRANSITION CENTER	1	1	\$1,748.13
BALTIMORE REGION Totals:	1	1	\$1,748.13
BROCKBRIDGE CORRECTIONAL FACILITY	1	1	\$350.31
JESSUP REGION Totals:	1	1	\$350.31
OTHER Totals:	2	2	\$2,098.44
OVERDOSE			
NORTH BRANCH CORRECTIONAL INSTIT.	1	1	\$1,334.07
WESTERN REGION Totals:	1	1	\$1,334.07
OVERDOSE Totals:	1	1	\$1,334.07
TRAUMA SPORTS RELATED			
BALT CNTRL BOOKING & INTAKE CNTR	4	4	\$3,276.72
BALTIMORE CITY DETENTION CENTER	2	2	\$3,250.72
BALTIMORE JAILS Totals:	6	6	\$6,527.44
BALTIMORE CITY CORRECTIONAL CENTER	2	2	\$1,460.25
BALTIMORE PRE-RELEASE UNIT	1	1	\$1,391.45
MARYLAND CORRECTIONAL ADJSTMNT CNTR	3	3	\$2,591.42
MD RECPTN DIAGNOSTIC AND CLASS CNTR	1	1	\$0.00
METROPOLITAN TRANSITION CENTER	4	4	\$3,122.20
BALTIMORE REGION Totals:	11	11	\$8,565.32
EASTERN CORRECTIONAL INST. ANNEX	3	3	\$7,545.43
EASTERN CORRECTIONAL INSTITUTION	4	4	\$1,989.78
EASTERN REGION Totals:	7	7	\$9,535.21



	# Of Trauma Cases	IC Cases	Amount Paid Against Trauma Cases
MD CORRECTIONAL INSTIT. HAGERSTOWN	4		\$4,340.16
MD CORRECTIONAL TRAINING CENTER	5	5	\$5,185.73
ROXBURY CORRECTIONAL INSTITUTION	5	5	\$3,967.19
HAGERSTOWN REGION Totals:	14	14	\$13,493.08
BROCKBRIDGE CORRECTIONAL FACILITY	4	4	\$2,199.19
EASTERN PRE-RELEASE UNIT	3	3	\$3,215.96
JESSUP CORRECTIONAL INSTITUTION	8	8	\$6,433.06
JESSUP PRE-RELEASE UNIT	4	4	\$3,756.30
MD CORRECTIONAL INSTIT. JESSUP	7	7	\$4,766.09
PATUXENT INSTITUTION	5	5	\$6,502.93
SOUTHERN MD PRERELEASE UNIT	1	1	\$0.00
JESSUP REGION Totals:	32	32	\$26,873.53
NORTH BRANCH CORRECTIONAL INSTIT.	1	1	\$380.45
WESTERN CORRECTIONAL INSTITUTION	6	6	\$6,878.90
WESTERN REGION Totals:	7	7	\$7,259.35
TRAUMA SPORTS RELATED Totals	77	77	\$72,253.93
TRAUMA WORK RELATED			
BALT CNTRL BOOKING & INTAKE CNTR	1	1	\$1,526.19
BALTIMORE CITY DETENTION CENTER	1	1	\$908.47
BALTIMORE JAILS Totals:	2	2	\$2,434.66
HOME DETENTION UNIT	1	1	\$0.00
MARYLAND CORRECTIONAL ADJSTMNT CNTR	1	1	\$297.09
METROPOLITAN TRANSITION CENTER	2	2	\$918.34
BALTIMORE REGION Totals:	4	4	\$1,215.43
EASTERN CORRECTIONAL INSTITUTION	3	3	\$2,293.80
EASTERN REGION Totals:	3	3	\$2,293.80
MD CORRECTIONAL TRAINING CENTER	1	1	\$697.95
HAGERSTOWN REGION Totals:	1	1	\$697.95
CENTRAL LAUNDRY FACILITY	2	2	\$1,844.48
JESSUP CORRECTIONAL INSTITUTION	2	2	\$2,169.72
MD CORRECTIONAL INSTIT. JESSUP	1	1	\$859.71
PATUXENT INSTITUTION	1	1	\$1,088.07
JESSUP REGION Totals:	6	6	\$5,961.98
WESTERN CORRECTIONAL INSTITUTION	1	1	\$0.00
WESTERN REGION Totals:	1	1	\$0.00
TRAUMA WORK RELATED Totals:	17	17	\$12,603.82
TRAUMA Totals:	424	424	\$507,460.81
SELF INFLICTED TRAUMA			
ASSAULT			
BALT CNTRL BOOKING & INTAKE CNTR	2	2	\$2,676.79
BALTIMORE CITY DETENTION CENTER	1	1	\$1,288.39
BALTIMORE JAILS Totals:	3	3	\$3,965.18
MARYLAND CORRECTIONAL ADJSTMNT CNTR	1	1	\$1,731.57
MD RECPTN DIAGNOSTIC AND CLASS CNTR	1	1	\$676.70
BALTIMORE REGION Totals:	2	2	\$2,408.27



	# of Trauma Cases		Cases	Amount Paid Against Trauma Cases
MD CORRECTIONAL INSTIT. HAGERSTOWN	1		1	\$1,645.27
HAGERSTOWN REGION Totals:	1		1	\$1,645.27
ASSAULT Totals:	6		6	\$8,018.72
CUTTING				
BALT CNTRL BOOKING & INTAKE CNTR	6		6	\$5,193.99
BALTIMORE JAILS Totals:	6		6	\$5,193.99
MD RECPTN DIAGNOSTIC AND CLASS CNTR	2		2	\$1,098.71
METROPOLITAN TRANSITION CENTER	1		1	\$575.91
BALTIMORE REGION Totals:	3		3	\$1,674.62
EASTERN CORRECTIONAL INSTITUTION	1		1	\$980.94
EASTERN REGION Totals:	1		1	\$980.94
MD CORRECTIONAL INSTIT. HAGERSTOWN	1		1	\$4,211.73
HAGERSTOWN REGION Totals:	1		1	\$4,211.73
JESSUP CORRECTIONAL INSTITUTION	1		1	\$0.00
PATUXENT INSTITUTION	7		7	\$8,139.28
JESSUP REGION Totals:	8		8	\$8,139.28
WESTERN CORRECTIONAL INSTITUTION	1		1	\$981.81
WESTERN REGION Totals:	1		1	\$981.81
CUTTING Totals:	20		20	\$21,182.37
FB INSERTION				
BALT CNTRL BOOKING & INTAKE CNTR	1		1	\$2,115.37
BALTIMORE CITY DETENTION CENTER	10		10	\$15,470.53
BALTIMORE JAILS Totals:	11		11	\$17,585.90
METROPOLITAN TRANSITION CENTER	1		1	\$1,683.96
BALTIMORE REGION Totals:	1		1	\$1,683.96
MD CORRECTIONAL TRAINING CENTER	1		1	\$9,197.63
HAGERSTOWN REGION Totals:	1		1	\$9,197.63
JESSUP CORRECTIONAL INSTITUTION	1		1	\$911.28
MD CORRECTIONAL INSTIT. FOR WOMEN	2		2	\$1,198.55
PATUXENT INSTITUTION	1		1	\$1,225.04
JESSUP REGION Totals:	4		4	\$3,334.87
NORTH BRANCH CORRECTIONAL INSTIT.	1		1	\$608.52
WESTERN CORRECTIONAL INSTITUTION	1		1	\$2,615.87
WESTERN REGION Totals:	2		2	\$3,224.39
FB INSERTION Totals:	19		19	\$35,026.75
OVERDOSE				
BALT CNTRL BOOKING & INTAKE CNTR	3		3	\$5,113.59
BALTIMORE CITY DETENTION CENTER	3		3	\$4,554.17
WOMEN'S DETENTION CTR. UNIT BCDC	1		1	\$689.97
BALTIMORE JAILS Totals:	7		7	\$10,357.73
BALTIMORE CITY CORRECTIONAL CENTER	2		2	\$1,933.42
MARYLAND CORRECTIONAL ADJSTMNT CNTR	3		3	\$3,736.32
MD RECPTN DIAGNOSTIC AND CLASS CNTR	1		1	\$2,267.10
METROPOLITAN TRANSITION CENTER	2		2	\$2,172.53
BALTIMORE REGION Totals:	8		8	\$10,109.37

	# of Trauma Cases	ICD 9 Cases	Amount Paid Against Trauma Cases
EASTERN CORRECTIONAL INSTITUTION	2		\$2,981.42
EASTERN REGION Totals:	2	2	\$2,981.42
MD CORRECTIONAL INSTIT. HAGERSTOWN	4	4	\$6,686.32
ROXBURY CORRECTIONAL INSTITUTION	2	2	\$3,645.23
HAGERSTOWN REGION Totals:	6	6	\$10,331.55
BROCKBRIDGE CORRECTIONAL FACILITY	2	2	\$634.43
JESSUP CORRECTIONAL INSTITUTION	2	2	\$1,735.38
MD CORRECTIONAL INSTIT. FOR WOMEN	5	5	\$5,857.95
MD CORRECTIONAL INSTIT. JESSUP	1	1	\$777.10
PATUXENT INSTITUTION	5	5	\$7,887.55
JESSUP REGION Totals:	15	15	\$16,892.41
NORTH BRANCH CORRECTIONAL INSTIT.	2	2	\$616.23
WESTERN CORRECTIONAL INSTITUTION	2	2	\$2,965.00
WESTERN REGION Totals:	4	4	\$3,581.23
OVERDOSE Totals:	42	42	\$54,253.71
SUICIDE/ATTEMPT			
BALT CNTRL BOOKING & INTAKE CNTR	2	2	\$1,691.59
BALTIMORE CITY DETENTION CENTER	10	10	\$10,646.14
BALTIMORE JAILS Totals:	12	12	\$12,337.73
MD RECPTN DIAGNOSTIC AND CLASS CNTR	1	1	\$0.00
BALTIMORE REGION Totals:	1	1	\$0.00
MD CORRECTIONAL INSTIT. FOR WOMEN	1	1	\$1,198.55
PATUXENT INSTITUTION	2	2	\$96.61
JESSUP REGION Totals:	3	3	\$1,295.16
NORTH BRANCH CORRECTIONAL INSTIT.	1	1	\$2,541.19
WESTERN REGION Totals:	1	1	\$2,541.19
SUICIDE/ATTEMPT Totals:	17	17	\$16,174.08
SELF INFLICTED TRAUMA Totals:	103	104	\$134,655.63
ER Totals:	527	528	\$642,116.44

INPATIENT	# Of Trauma Cases	# Of Trauma Days	Days	Amount Paid Against Trauma Cases
TRAUMA				
ASSAULT				
BALT CNTRL BOOKING & INTAKE CNTR	28	237	237	\$593,514.37
BALTIMORE CITY DETENTION CENTER	29	99	99	\$621,502.29
BALTIMORE JAILS Totals:	57	336	336	\$1,215,016.66
MARYLAND CORRECTIONAL ADJSTMNT CNTR	1	4	4	\$8,409.20
MD RECPTN DIAGNOSTIC AND CLASS CNTR	1	1	1	\$3,415.16
METROPOLITAN TRANSITION CENTER	8	50	50	\$229,945.96
BALTIMORE REGION Totals:	10	55	55	\$241,770.32
EASTERN CORRECTIONAL INSTITUTION	4	29	29	\$110,896.70
EASTERN REGION Totals:	4	29	29	\$110,896.70
MD CORRECTIONAL INSTIT. HAGERSTOWN	8	30	30	\$126,607.53
MD CORRECTIONAL TRAINING CENTER	1	1	1	\$17,563.91
ROXBURY CORRECTIONAL INSTITUTION	3	51	51	\$190,471.61
HAGERSTOWN REGION Totals:	12	82	82	\$334,643.05
BROCKBRIDGE CORRECTIONAL FACILITY	6	11	11	\$39,130.29
CENTRAL LAUNDRY FACILITY	2	17	17	\$48,149.05
JESSUP CORRECTIONAL INSTITUTION	10	17	17	\$95,076.01
JESSUP PRE-RELEASE UNIT	4	45	45	\$37,868.62
MD CORRECTIONAL INSTIT. JESSUP	4	6	6	\$20,267.76
PATUXENT INSTITUTION	3	6	6	\$19,043.89
JESSUP REGION Totals:	29	102	102	\$259,535.62
NORTH BRANCH CORRECTIONAL INSTIT.	8	22	22	\$60,384.67
WESTERN CORRECTIONAL INSTITUTION	3	8	8	\$44,854.34
WESTERN REGION Totals:	11	30	30	\$105,239.01
ASSAULT Totals:	123	634	634	\$2,267,101.36
FALLS				
BALT CNTRL BOOKING & INTAKE CNTR	5	12	12	\$39,677.77
BALTIMORE CITY DETENTION CENTER	3	12	12	\$42,565.83
WOMEN'S DETENTION CTR. UNIT BCDC	2	3	3	\$15,031.09
BALTIMORE JAILS Totals:	10	27	27	\$97,274.69
MD RECPTN DIAGNOSTIC AND CLASS CNTR	1	2	2	\$13,974.88
BALTIMORE REGION Totals:	1	2	2	\$13,974.88
EASTERN CORRECTIONAL INSTITUTION	2	8	8	\$31,510.40
EASTERN REGION Totals:	2	8	8	\$31,510.40
MD CORRECTIONAL INSTIT. HAGERSTOWN	2	16	16	\$74,888.99
ROXBURY CORRECTIONAL INSTITUTION	1	3	3	\$16,095.06
HAGERSTOWN REGION Totals:	3	19	19	\$90,984.05
BROCKBRIDGE CORRECTIONAL FACILITY	1	1	1	\$1,883.80
CENTRAL LAUNDRY FACILITY	1	3	3	\$9,337.93
JESSUP CORRECTIONAL INSTITUTION	5	11	11	\$45,961.82
MD CORRECTIONAL INSTIT. FOR WOMEN	1	1	1	\$4,178.37
JESSUP REGION Totals:	8	16	16	\$61,361.92
WESTERN CORRECTIONAL INSTITUTION	3	8	8	\$30,597.32

	# of Trauma Cases	# of Trauma Days	Days	Amount Paid Against Trauma Cases
WESTERN REGION Totals:	3	8		\$30,597.32
FALLS Totals:	27	80	80	\$325,703.26
TRAUMA SPORTS RELATED				
BALT CNTRL BOOKING & INTAKE CNTR	1	2	2	\$7,921.35
BALTIMORE JAILS Totals:	1	2	2	\$7,921.35
BALTIMORE CITY CORRECTIONAL CENTER	1	5	5	\$19,833.82
METROPOLITAN TRANSITION CENTER	2	11	11	\$32,116.56
BALTIMORE REGION Totals:	3	16	16	\$51,950.38
ROXBURY CORRECTIONAL INSTITUTION	1	2	2	\$13,268.94
HAGERSTOWN REGION Totals:	1	2	2	\$13,268.94
BROCKBRIDGE CORRECTIONAL FACILITY	1	1	1	\$0.00
JESSUP CORRECTIONAL INSTITUTION	3	7	7	\$35,097.73
MD CORRECTIONAL INSTIT. JESSUP	1	1	1	\$13,476.62
PATUXENT INSTITUTION	2	4	4	\$32,272.07
JESSUP REGION Totals:	7	13	13	\$80,846.42
TRAUMA SPORTS RELATED Totals	12	33	33	\$153,987.09
TRAUMA Totals:	162	747	747	\$2,746,791.71
SELF INFLICTED TRAUMA				
ASSAULT				
BALT CNTRL BOOKING & INTAKE CNTR	1	22	22	\$29,563.71
BALTIMORE JAILS Totals:	1	22	22	\$29,563.71
MD CORRECTIONAL INSTIT. HAGERSTOWN	1	4	4	\$8,583.29
HAGERSTOWN REGION Totals:	1	4	4	\$8,583.29
BROCKBRIDGE CORRECTIONAL FACILITY	1	1	1	\$6,780.87
JESSUP REGION Totals:	1	1	1	\$6,780.87
NORTH BRANCH CORRECTIONAL INSTIT.	1	3	3	\$7,609.01
WESTERN REGION Totals:	1	3	3	\$7,609.01
ASSAULT Totals:	4	30	30	\$52,536.88
CUTTING				
HOME DETENTION UNIT	1	1	1	\$0.00
METROPOLITAN TRANSITION CENTER	1	1	1	\$7,927.39
BALTIMORE REGION Totals:	2	2	2	\$7,927.39
JESSUP CORRECTIONAL INSTITUTION	1	2	2	\$11,444.97
JESSUP REGION Totals:	1	2	2	\$11,444.97
CUTTING Totals:	3	4	4	\$19,372.36
FALLS				
JESSUP CORRECTIONAL INSTITUTION	1	3	3	\$11,460.73
PATUXENT INSTITUTION	1	1	1	\$7,885.62
JESSUP REGION Totals:	2	4	4	\$19,346.35
FALLS Totals:	2	4	4	\$19,346.35
FB INSERTION				
BALTIMORE CITY DETENTION CENTER	2	6	6	\$18,472.77
WOMEN'S DETENTION CTR. UNIT BCDC	2	2	2	\$9,531.71
BALTIMORE JAILS Totals:	4	8	8	\$28,004.48
MD CORRECTIONAL TRAINING CENTER	2	3	3	\$10,896.55
HAGERSTOWN REGION Totals:	2	3	3	\$10,896.55

	# of Trauma Cases	# of Trauma Days	Inpatient Days	Amount Paid Against Trauma Cases
JESSUP CORRECTIONAL INSTITUTION	4	15		\$54,861.32
PATUXENT INSTITUTION	9	12	12	\$55,487.32
JESSUP REGION Totals:	13	27	27	\$110,348.64
WESTERN CORRECTIONAL INSTITUTION	3	6	6	\$17,522.16
WESTERN REGION Totals:	3	6	6	\$17,522.16
FB INSERTION Totals:	22	44	44	\$166,771.83
OVERDOSE				
BALT CNTRL BOOKING & INTAKE CNTR	5	11	11	\$26,158.43
BALTIMORE CITY DETENTION CENTER	2	4	4	\$16,830.31
WOMEN'S DETENTION CTR. UNIT BCDC	2	3	3	\$14,657.83
BALTIMORE JAILS Totals:	9	18	18	\$57,646.57
MARYLAND CORRECTIONAL ADJSTMNT CNTR	1	3	3	\$3,608.29
BALTIMORE REGION Totals:	1	3	3	\$3,608.29
MD CORRECTIONAL INSTIT. HAGERSTOWN	2	5	5	\$13,702.65
MD CORRECTIONAL TRAINING CENTER	1	4	4	\$9,556.09
HAGERSTOWN REGION Totals:	3	9	9	\$23,258.74
JESSUP CORRECTIONAL INSTITUTION	3	6	6	\$6,226.81
MD CORRECTIONAL INSTIT. FOR WOMEN	1	1	1	\$3,048.77
JESSUP REGION Totals:	4	7	7	\$9,275.58
NORTH BRANCH CORRECTIONAL INSTIT.	1	2	2	\$6,432.05
WESTERN REGION Totals:	1	2	2	\$6,432.05
OVERDOSE Totals:	18	39	39	\$100,221.23
SUICIDE/ATTEMPT				
BALT CNTRL BOOKING & INTAKE CNTR	2	7	7	\$16,086.05
BALTIMORE CITY DETENTION CENTER	2	3	3	\$18,382.10
WOMEN'S DETENTION CTR. UNIT BCDC	1	1	1	\$20,054.20
BALTIMORE JAILS Totals:	5	11	11	\$54,522.35
PATUXENT INSTITUTION	1	2	2	\$4,171.32
JESSUP REGION Totals:	1	2	2	\$4,171.32
WESTERN CORRECTIONAL INSTITUTION	1	9	9	\$25,350.39
WESTERN REGION Totals:	1	9	9	\$25,350.39
SUICIDE/ATTEMPT Totals:	7	22	22	\$84,044.06
SELF INFLICTED TRAUMA Totals:	56	143	143	\$442,292.71
INPATIENT Totals:	218	890	890	\$3,189,084.42
Grand Totals:	745	1,418	1,418	\$3,831,200.86

MEDICAL INFIRMARY SUMMARY

	<u>Admissions</u>	<u>Net Days</u>	<u>Infirmary Appropriate:</u>
Region: BALTIMORE SERVICE DELIVERY AREA			
BALT CNTRL BOOKING & INTAKE CNTR	174	5,510	174
BALTIMORE CITY CORRECTIONAL CENTER	10	350	10
BALTIMORE CITY DETENTION CENTER	117	4,062	117
BALTIMORE PRE-RELEASE UNIT	1	1	1
HOME DETENTION UNIT	1	4	1
JESSUP PRE-RELEASE UNIT	1	7	1
MARYLAND CORRECTIONAL ADJSTMNT CNTR	9	233	9
MD CORRECTIONAL INSTIT. HAGERSTOWN	1	1	1
MD CORRECTIONAL TRAINING CENTER	2	8	2
MD RECPTN DIAGNOSTIC AND CLASS CNTR	23	752	23
METROPOLITAN TRANSITION CENTER	104	4,499	104
WOMEN'S DETENTION CTR. UNIT BCDC	296	4,755	296
Region Totals:	739	20,182	739
Region: EASTERN SERVICE DELIVERY AREA			
EASTERN CORRECTIONAL INST. ANNEX	13	91	13
EASTERN CORRECTIONAL INSTITUTION	231	3,899	231
POPLAR HILL PRE-RELEASE UNIT	7	72	7
Region Totals:	251	4,062	251
Region: JESSUP SERVICE DELIVERY AREA			
BROCKBRIDGE CORRECTIONAL FACILITY	39	348	39
CENTRAL LAUNDRY FACILITY	23	179	23
EASTERN CORRECTIONAL INST. ANNEX	1	2	1
EASTERN CORRECTIONAL INSTITUTION	7	96	7
EASTERN PRE-RELEASE UNIT	8	120	8
JESSUP CORRECTIONAL INSTITUTION	177	5,504	177
JESSUP PRE-RELEASE UNIT	26	467	26
MARYLAND CORRECTIONAL ADJSTMNT CNTR	1	23	1
MD CORRECTIONAL INSTIT. FOR WOMEN	153	3,580	153
MD CORRECTIONAL INSTIT. HAGERSTOWN	14	199	14
MD CORRECTIONAL INSTIT. JESSUP	48	394	48
MD CORRECTIONAL TRAINING CENTER	3	22	3
MD RECPTN DIAGNOSTIC AND CLASS CNTR	1	3	1
METROPOLITAN TRANSITION CENTER	1	6	1
NORTH BRANCH CORRECTIONAL INSTIT.	4	102	4
PATUXENT INSTITUTION	42	606	42
ROXBURY CORRECTIONAL INSTITUTION	7	83	7
SOUTHERN MD PRERELEASE UNIT	7	43	7
WESTERN CORRECTIONAL INSTITUTION	10	317	10
Region Totals:	572	12,094	572
Region: WESTERN SERVICE DELIVERY AREA			

JESSUP CORRECTIONAL INSTITUTION
MD CORRECTIONAL INSTIT. HAGERSTOWN
MD CORRECTIONAL TRAINING CENTER
NORTH BRANCH CORRECTIONAL INSTIT.
PATUXENT INSTITUTION
ROXBURY CORRECTIONAL INSTITUTION
WESTERN CORRECTIONAL INSTITUTION

	<u>Admissions</u>	<u>Net Days</u>	<u>Infirmary Appropriate:</u>
	2	56	2
	178	4,101	178
	52	745	52
	41	425	41
	1	4	1
	42	297	42
	179	4,853	179
Region Totals:	495	10,481	495
Grand Totals:	2,057	46,819	2,057

INPATIENT DAYS

Inpatient Days Cost - Month Ending June 30, 2011

SITE	Jul-10	Aug-10	Sep-10	Oct-10	Nov-10	Dec-10	Jan-11	Feb-11	Mar-11	Apr-11	May-11	Jun-11	Average
Baltimore Jails	3,547	3,277	3,206	3,149	3,634	3,663	4,072	3,400	3,721	3,556	3,587	2,848	3,472
Baltimore Region	2,967	3,834	3,799	3,590	3,271	3,492	3,798	3,932	3,874	3,856	4,146	4,014	3,714
Eastern Region	2,330	2,257	2,609	3,242	3,139	3,615	3,058	3,031	2,913	3,267	3,367	2,903	2,978
Hagerstown Region	3,804	3,008	3,053	3,407	3,886	4,006	5,127	5,198	4,935	3,738	3,955	3,732	3,987
Jessup Region	3,194	3,643	3,777	3,527	3,855	3,944	3,925	3,844	3,764	3,727	3,879	4,007	3,757
Western Region	3,000	2,416	2,657	2,926	2,830	3,269	3,737	2,805	4,692	4,233	3,124	3,955	3,304
Maryland TOTAL	3,186	3,029	3,303	3,366	3,658	3,814	3,983	3,665	3,891	3,676	3,724	3,554	3,571

Inpatient Days Cost - per 1,000 Inmates

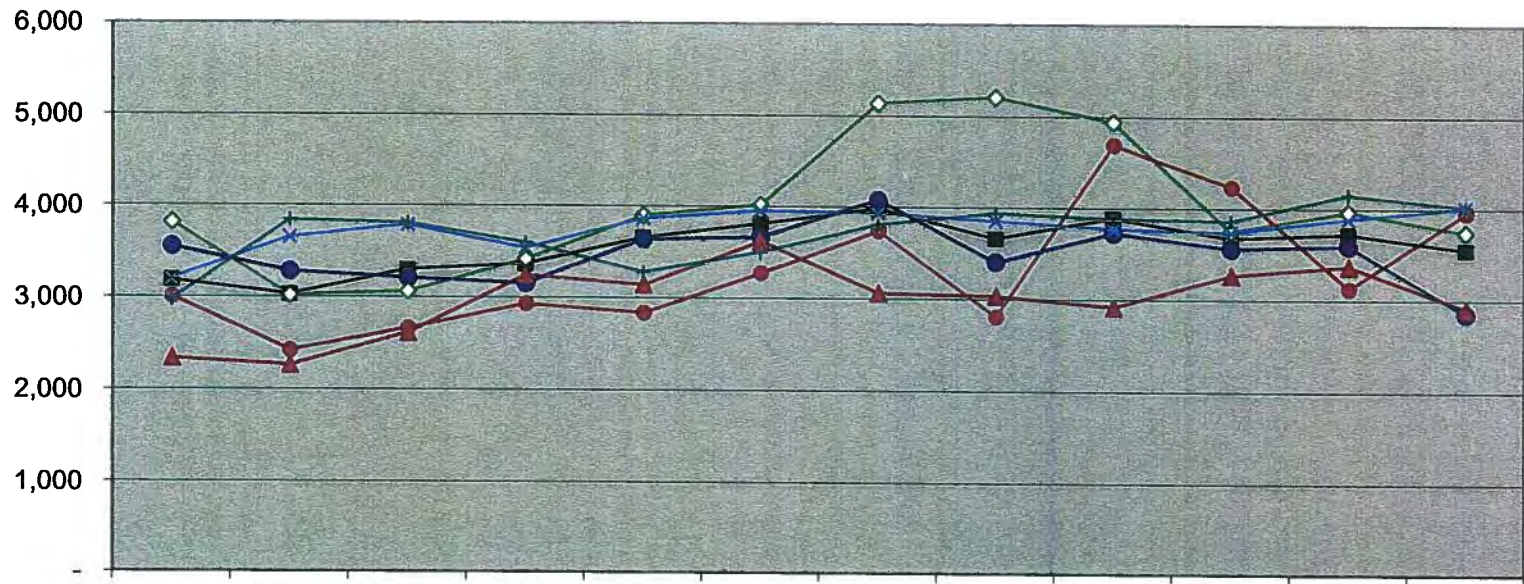

	Jul-10	Aug-10	Sep-10	Oct-10	Nov-10	Dec-10	Jan-11	Feb-11	Mar-11	Apr-11	May-11	Jun-11
■ Maryland Total	3,186	3,029	3,303	3,366	3,658	3,814	3,983	3,665	3,891	3,676	3,724	3,554
● Baltimore Jails	3,547	3,277	3,206	3,149	3,634	3,663	4,072	3,400	3,721	3,556	3,587	2,848
▲ Eastern Region	2,330	2,257	2,609	3,242	3,139	3,615	3,058	3,031	2,913	3,267	3,367	2,903
◇ Hagerstown Region	3,804	3,008	3,053	3,407	3,886	4,006	5,127	5,198	4,935	3,738	3,955	3,732
● Western Region	3,000	2,416	2,657	2,926	2,830	3,269	3,737	2,805	4,692	4,233	3,124	3,955
× Jessup Region	3,194	3,643	3,777	3,527	3,855	3,944	3,925	3,844	3,764	3,727	3,879	4,007
⊠ Baltimore Region	2,967	3,834	3,799	3,590	3,271	3,492	3,798	3,932	3,874	3,856	4,146	4,014



Inpatient Days - Month Ending June 30, 2011

SITE	Jul-10	Aug-10	Sep-10	Oct-10	Nov-10	Dec-10	Jan-11	Feb-11	Mar-11	Apr-11	May-11	Jun-11	Total
BALT CNTRL BOOKING & INTAKE CNTR	93	50	53	58	37	32	34	41	39	61	94	61	653
BALTIMORE CITY DETENTION CENTER	45	50	61	39	79	43	22	50	69	69	44	55	626
WOMEN'S DETENTION CTR. UNIT BCDC	6	7	7	28	39	17	26	16	6	3	11	19	185
BALTIMORE JAILS	144	107	121	125	155	92	82	107	114	133	149	135	1,464
BALTIMORE PRERELEASE UNIT FOR WOMEN													-
BALTIMORE CITY CORRECTIONAL CENTER	16		10	14	3		8	3	2	8		4	68
BALTIMORE PRE-RELEASE UNIT												3	3
HOME DETENTION UNIT					2	1					1		4
MARYLAND CORRECTIONAL ADJSTMNT CNTR	6	1					4	6	6	2	3	6	34
MD RECPTN DIAGNOSTIC AND CLASS CNTR	14	13	24	4		4			11	4	4	1	79
METROPOLITAN TRANSITION CENTER	21	25	31	57	43	13	45	18	12	19	27	28	339
BALTIMORE REGION	57	39	65	75	48	18	57	27	31	33	35	42	527
EASTERN CORRECTIONAL INST. ANNEX		2	5						8				15
EASTERN CORRECTIONAL INSTITUTION	66	110	79	60	28	24	27	33	26	44	36	12	545
POPLAR HILL PRE RELEASE UNIT		2			11					2	3	6	24
EASTERN REGION	66	114	84	60	39	24	27	33	34	46	39	18	584
MD CORRECTIONAL INSTIT. HAGERSTOWN	32	48	50	63	80	79	18	21	69	43	42	96	641
MD CORRECTIONAL TRAINING CENTER	1	9	4	11	28	33					3	3	92
ROXBURY CORRECTIONAL INSTITUTION	6	33	18		15	5	18	5	14	2	10	2	128
HAGERSTOWN REGION	39	90	72	74	123	117	36	26	83	45	55	101	861
BROCKBRIDGE CORRECTIONAL FACILITY		7	2		7			8		12	7	3	46
CENTRAL LAUNDRY FACILITY	7	5	1	11		2	9	11	4	10	14	1	75
EASTERN PRE-RELEASE UNIT	7						7				6	1	21
HERMAN TOULSON CORRECTIONAL BOOT CAMP													-
JESSUP PRE-RELEASE UNIT			30	32	8	9	11		3	6	16	43	158
MARYLAND HOUSE OF CORRECTION						2							
MARYLAND HOUSE OF CORRECTION ANNEX	158	55	57	73	60	88	58	30	57	33	61	69	799
MD CORRECTIONAL INSTIT. FOR WOMEN	31	24	39	1	2	11	13	12	27	15	14	11	200
MD CORRECTIONAL INSTIT. JESSUP	3	15	6	1	8	17	14	12	8	2	2		88
PATUXENT INSTITUTION	7	10	18	33	5	13	4	20	34	17	2	3	166
SOUTHERN MD PRERELEASE UNIT								2					2
JESSUP REGION	213	116	153	151	90	142	116	95	133	95	122	131	1,555
NORTH BRANCH CORRECTIONAL INSTIT.	2	3	5	7	2		15	5	3	3	3	12	60
WESTERN CORRECTIONAL INSTITUTION	47	61	21	15	19	30	10	12	40	35	17	14	321
WESTERN REGION	49	64	26	22	21	30	25	17	43	38	20	26	381
Maryland Total	568	530	521	507	476	423	343	305	438	390	420	453	5,372
Inpatient Days per 1,000 Inmates	Jul-10	Aug-10	Sep-10	Oct-10	Nov-10	Dec-10	Jan-11	Feb-11	Mar-11	Apr-11	May-11	Jun-11	Total
Maryland	22.29	20.61	20.03	19.40	18.19	16.34	13.29	11.74	16.88	15.03	16.09	17.35	17.26
Census	Jul-10	Aug-10	Sep-10	Oct-10	Nov-10	Dec-10	Jan-11	Feb-11	Mar-11	Apr-11	May-11	Jun-11	Total
Maryland	25,477	25,712	26,010	26,138	26,163	25,894	25,818	25,979	25,942	25,953	26,110	26,110	311,306
ALOS by Region	Jul-10	Aug-10	Sep-10	Oct-10	Nov-10	Dec-10	Jan-11	Feb-11	Mar-11	Apr-11	May-11	Jun-11	Total
Maryland	4.54	4.27	4.69	4.78	4.21	4.07	3.30	2.88	3.71	4.33	3.68	4.31	4.07

Inpatient Days - per 1,000 Inmates

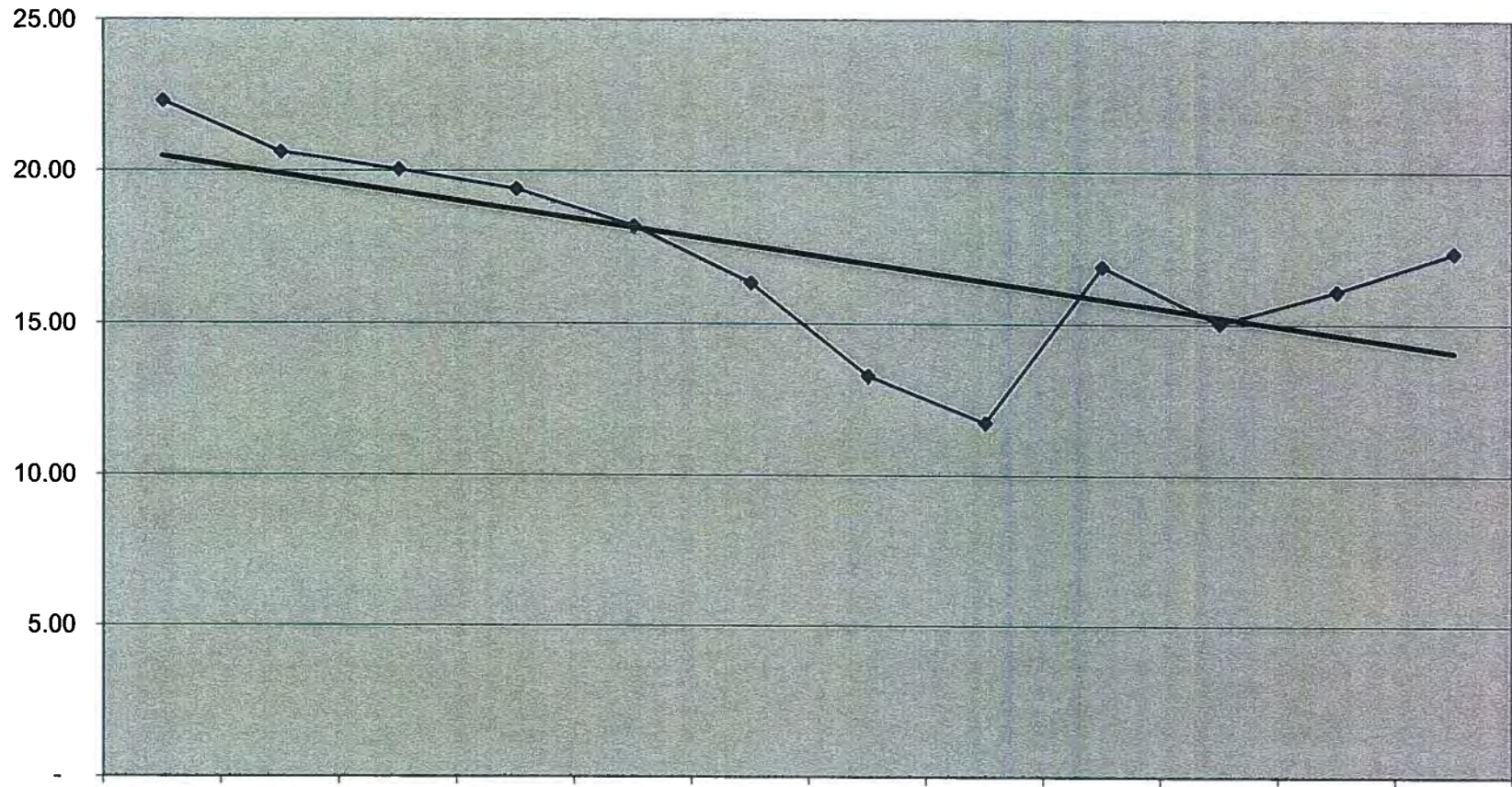

	Jul-10	Aug-10	Sep-10	Oct-10	Nov-10	Dec-10	Jan-11	Feb-11	Mar-11	Apr-11	May-11	Jun-11
◆ Maryland	22.29	20.61	20.03	19.40	18.19	16.34	13.29	11.74	16.88	15.03	16.09	17.35

◆ Maryland — Linear (Maryland)

Inpatient Days - Month Ending June 30, 2011

SITE	Jul-10	Aug-10	Sep-10	Oct-10	Nov-10	Dec-10	Jan-11	Feb-11	Mar-11	Apr-11	May-11	Jun-11	Total
BALT CNTRL BOOKING & INTAKE CNTR	93	50	53	58	37	32	34	41	39	61	94	61	653
BALTIMORE CITY DETENTION CENTER	45	50	61	39	79	43	22	50	69	69	44	55	626
WOMEN'S DETENTION CTR. UNIT BCDC	6	7	7	28	39	17	26	16	6	3	11	19	185
BALTIMORE JAILS	144	107	121	125	155	92	82	107	114	133	149	135	1,464
Baltimore Jails Total	144	107	121	125	155	92	82	107	114	133	149	135	1,464
Inpatient Days per 1,000 Inmates													
	Jul-10	Aug-10	Sep-10	Oct-10	Nov-10	Dec-10	Jan-11	Feb-11	Mar-11	Apr-11	May-11	Jun-11	Total
Baltimore Jails	42.83	31.01	33.09	34.09	43.97	28.31	25.75	33.42	35.76	43.28	47.82	43.32	36.79
Census													
	Jul-10	Aug-10	Sep-10	Oct-10	Nov-10	Dec-10	Jan-11	Feb-11	Mar-11	Apr-11	May-11	Jun-11	Total
Baltimore Jails	3,362	3,450	3,657	3,667	3,525	3,250	3,184	3,202	3,188	3,073	3,116	3,116	39,790
ALOS by Region													
	Jul-10	Aug-10	Sep-10	Oct-10	Nov-10	Dec-10	Jan-11	Feb-11	Mar-11	Apr-11	May-11	Jun-11	Total
Baltimore Jails	3.79	2.68	3.90	3.57	3.69	4.60	3.15	3.34	3.68	4.93	4.38	4.66	3.80

Baltimore Jails Inpatient Days - per 1,000 Inmates

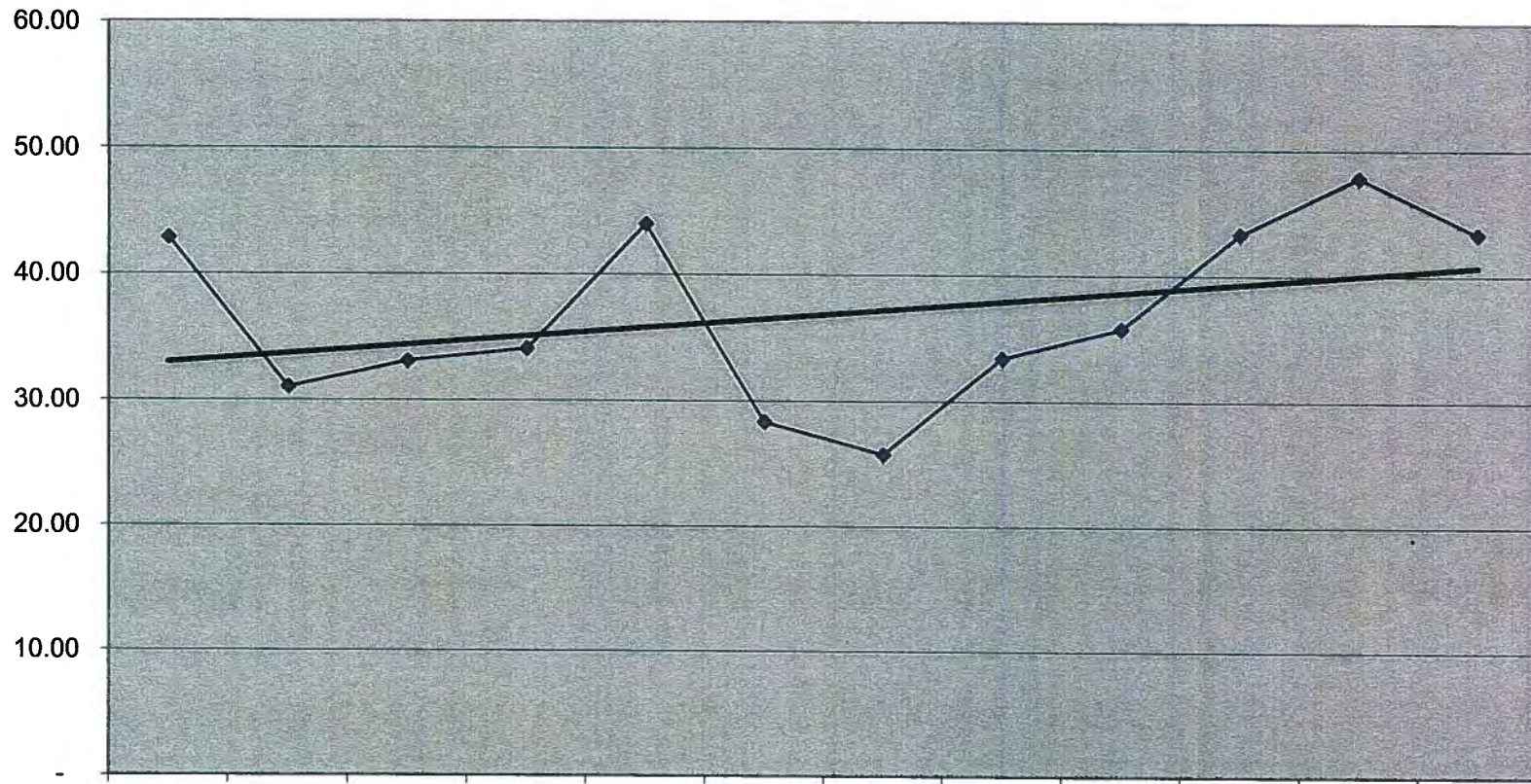

	Jul-10	Aug-10	Sep-10	Oct-10	Nov-10	Dec-10	Jan-11	Feb-11	Mar-11	Apr-11	May-11	Jun-11
◆ Baltimore Jails	42.83	31.01	33.09	34.09	43.97	28.31	25.75	33.42	35.76	43.28	47.82	43.32

◆ Baltimore Jails — Linear (Baltimore Jails)

Inpatient Days - Month Ending June 30, 2011

SITE	Jul-10	Aug-10	Sep-10	Oct-10	Nov-10	Dec-10	Jan-11	Feb-11	Mar-11	Apr-11	May-11	Jun-11	Total
BALTIMORE PRERELEASE UNIT FOR WOMEN	-	-	-	-	-	-	-	-	-	-	-	-	-
BALTIMORE CITY CORRECTIONAL CENTER	16	-	10	14	3	-	8	3	2	8	-	4	68
BALTIMORE PRE-RELEASE UNIT	-	-	-	-	-	-	-	-	-	-	-	3	3
HOME DETENTION UNIT	-	-	-	-	2	1	-	-	-	-	1	-	4
MARYLAND CORRECTIONAL ADJSTMNT CNTR	6	1	-	-	-	-	4	6	6	2	3	6	34
MD RECPTN DIAGNOSTIC AND CLASS CNTR	14	13	24	4	-	4	-	-	11	4	4	1	79
METROPOLITAN TRANSITION CENTER	21	25	31	57	43	13	45	18	12	19	27	28	339
BALTIMORE REGION	57	39	65	75	48	18	57	27	31	33	35	42	527
Baltimore region Total	57	39	65	75	48	18	57	27	31	33	35	42	527
Inpatient Days per 1,000 Inmates													
	Jul-10	Aug-10	Sep-10	Oct-10	Nov-10	Dec-10	Jan-11	Feb-11	Mar-11	Apr-11	May-11	Jun-11	Total
Baltimore Region	23.03	15.50	25.62	29.49	18.40	6.79	21.80	10.03	11.26	11.52	11.80	14.16	16.37
Census													
	Jul-10	Aug-10	Sep-10	Oct-10	Nov-10	Dec-10	Jan-11	Feb-11	Mar-11	Apr-11	May-11	Jun-11	Total
Baltimore Region	2,475	2,516	2,537	2,543	2,608	2,650	2,615	2,691	2,754	2,864	2,967	2,967	32,187
ALOS by Region													
	Jul-10	Aug-10	Sep-10	Oct-10	Nov-10	Dec-10	Jan-11	Feb-11	Mar-11	Apr-11	May-11	Jun-11	Total
Baltimore Region	3.56	3.00	4.64	4.69	4.00	2.25	3.80	2.25	2.58	3.67	3.89	2.33	2.16
Baltimore Region Inpatient Admissions Total	16	13	14	16	12	8	15	12	12	9	9	18	244

Baltimore Region Inpatient Days - per 1,000 Inmates

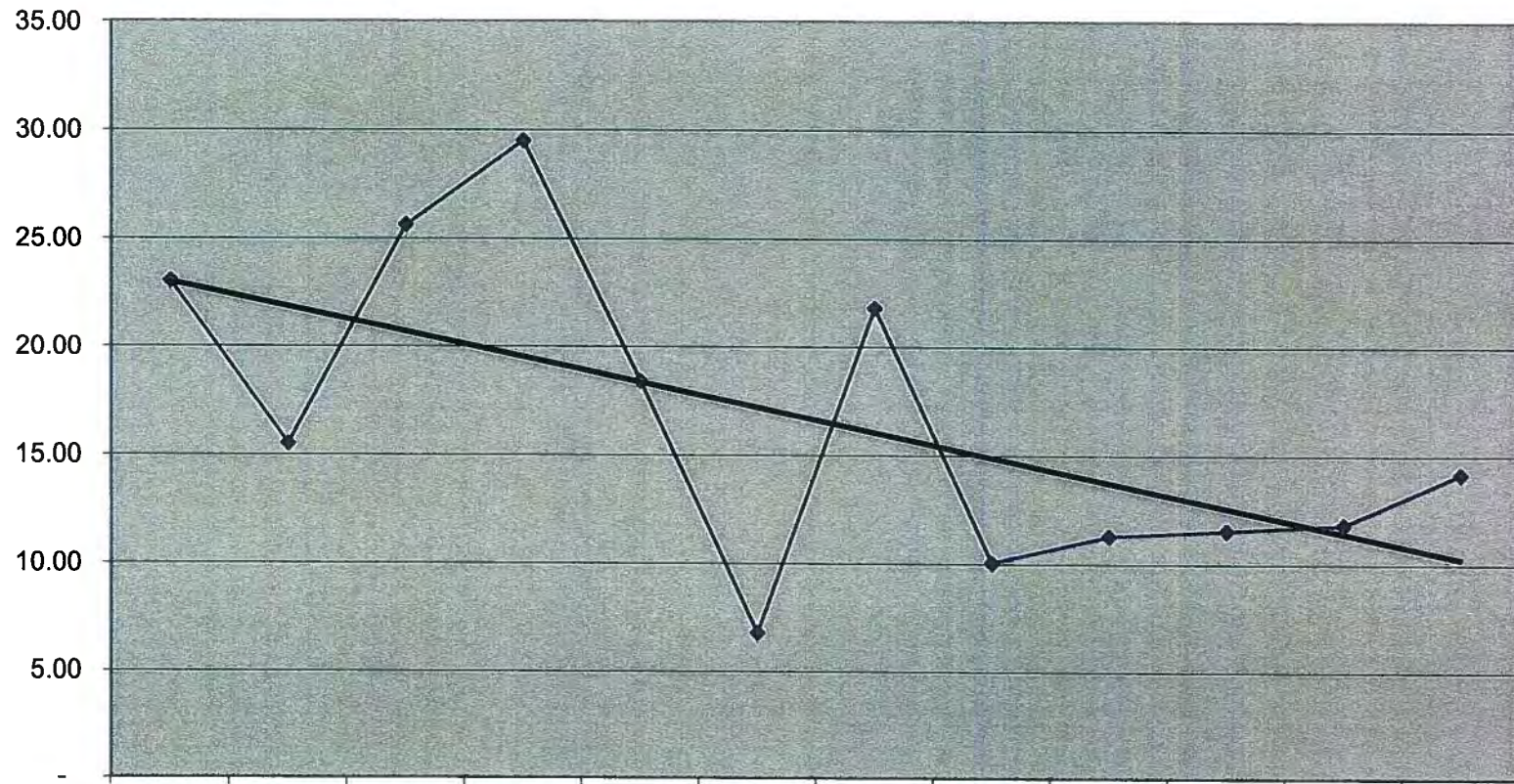

	Jul-10	Aug-10	Sep-10	Oct-10	Nov-10	Dec-10	Jan-11	Feb-11	Mar-11	Apr-11	May-11	Jun-11
◆ Baltimore Region	23.03	15.50	25.62	29.49	18.40	6.79	21.80	10.03	11.26	11.52	11.80	14.16

◆ Baltimore Region — Linear (Baltimore Region)

Inpatient Days - Month Ending June 30, 2011

SITE	Jul-10	Aug-10	Sep-10	Oct-10	Nov-10	Dec-10	Jan-11	Feb-11	Mar-11	Apr-11	May-11	Jun-11	Total
EASTERN CORRECTIONAL INST. ANNEX	-	2	5	-	-	-	-	-	8	-	-	-	15
EASTERN CORRECTIONAL INSTITUTION	66	110	79	60	28	24	27	33	26	44	36	12	545
POPLAR HILL PRE RELEASE UNIT	-	2	-	-	11	-	-	-	-	2	3	6	24
EASTERN REGION	66	114	84	60	39	24	27	33	34	46	39	18	584
Eastern region Total	66	114	84	60	39	24	27	33	34	46	39	18	584
Inpatient Days per 1,000 Inmates													
	Jul-10	Aug-10	Sep-10	Oct-10	Nov-10	Dec-10	Jan-11	Feb-11	Mar-11	Apr-11	May-11	Jun-11	Total
Eastern Region	19.12	32.66	24.13	17.24	11.17	6.90	7.81	9.53	9.79	12.68	11.17	5.15	13.95
Census													
	Jul-10	Aug-10	Sep-10	Oct-10	Nov-10	Dec-10	Jan-11	Feb-11	Mar-11	Apr-11	May-11	Jun-11	Total
Eastern	3,451	3,490	3,481	3,481	3,490	3,477	3,457	3,461	3,473	3,629	3,493	3,493	41,876
ALOS by Region													
	Jul-10	Aug-10	Sep-10	Oct-10	Nov-10	Dec-10	Jan-11	Feb-11	Mar-11	Apr-11	May-11	Jun-11	Total
Eastern	9.43	12.67	9.33	10.00	4.88	3.00	4.50	4.71	3.78	4.18	3.90	3.00	6.08

Eastern Region Inpatient Days - per 1,000 Inmates

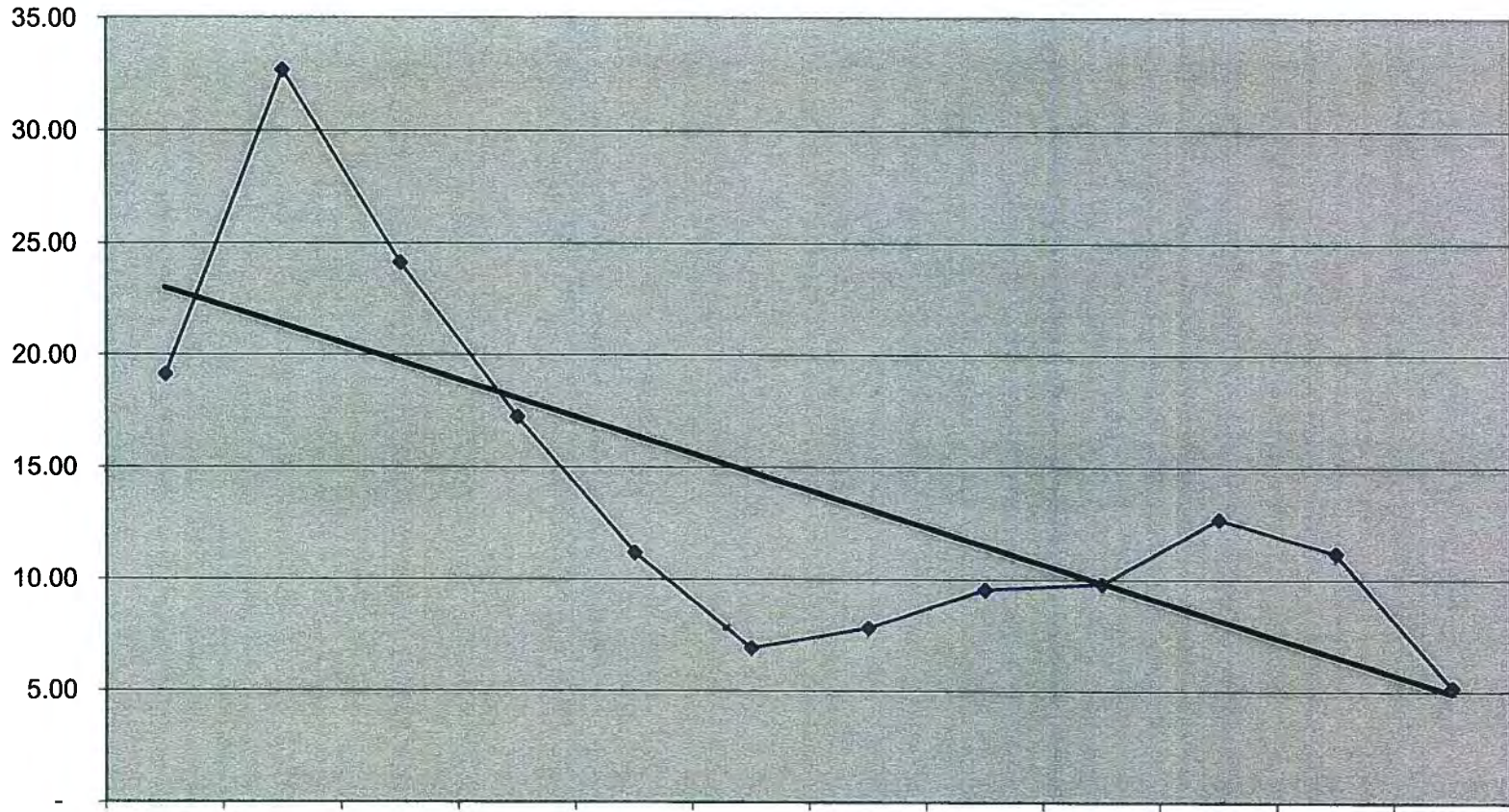

	Jul-10	Aug-10	Sep-10	Oct-10	Nov-10	Dec-10	Jan-11	Feb-11	Mar-11	Apr-11	May-11	Jun-11
◆ Eastern Region	19.12	32.66	24.13	17.24	11.17	6.90	7.81	9.53	9.79	12.68	11.17	5.15

◆ Eastern Region — Linear (Eastern Region)

Inpatient Days - Month Ending June 30, 2011

SITE	Jul-10	Aug-10	Sep-10	Oct-10	Nov-10	Dec-10	Jan-11	Feb-11	Mar-11	Apr-11	May-11	Jun-11	Total
MD CORRECTIONAL INSTIT. HAGERSTOWN	32	48	50	63	80	79	18	21	69	43	42	96	641
MD CORRECTIONAL TRAINING CENTER	1	9	4	11	28	33	-	-	-	-	3	3	92
ROXBURY CORRECTIONAL INSTITUTION	6	33	18	-	15	5	18	5	14	2	10	2	128
HAGERSTOWN REGION	39	90	72	74	123	117	36	26	83	45	55	101	861
Hagerstown region Total	39	90	72	74	123	117	36	26	83	45	55	101	861
Inpatient Days per 1,000 Inmates													
	Jul-10	Aug-10	Sep-10	Oct-10	Nov-10	Dec-10	Jan-11	Feb-11	Mar-11	Apr-11	May-11	Jun-11	Total
Hagerstown	6.05	13.79	10.97	11.17	18.52	17.56	5.41	3.89	12.41	6.70	8.18	15.01	10.81
Census													
	Jul-10	Aug-10	Sep-10	Oct-10	Nov-10	Dec-10	Jan-11	Feb-11	Mar-11	Apr-11	May-11	Jun-11	Total
Hagerstown	6,447	6,526	6,562	6,623	6,642	6,662	6,657	6,676	6,688	6,718	6,727	6,727	79,655
ALOS by Region													
	Jul-10	Aug-10	Sep-10	Oct-10	Nov-10	Dec-10	Jan-11	Feb-11	Mar-11	Apr-11	May-11	Jun-11	Total
Hagerstown	3.90	6.00	4.00	5.29	6.15	4.68	3.60	5.20	5.19	7.50	6.88	8.42	5.42

Hagerstown Region Inpatient Days - per 1,000 Inmates

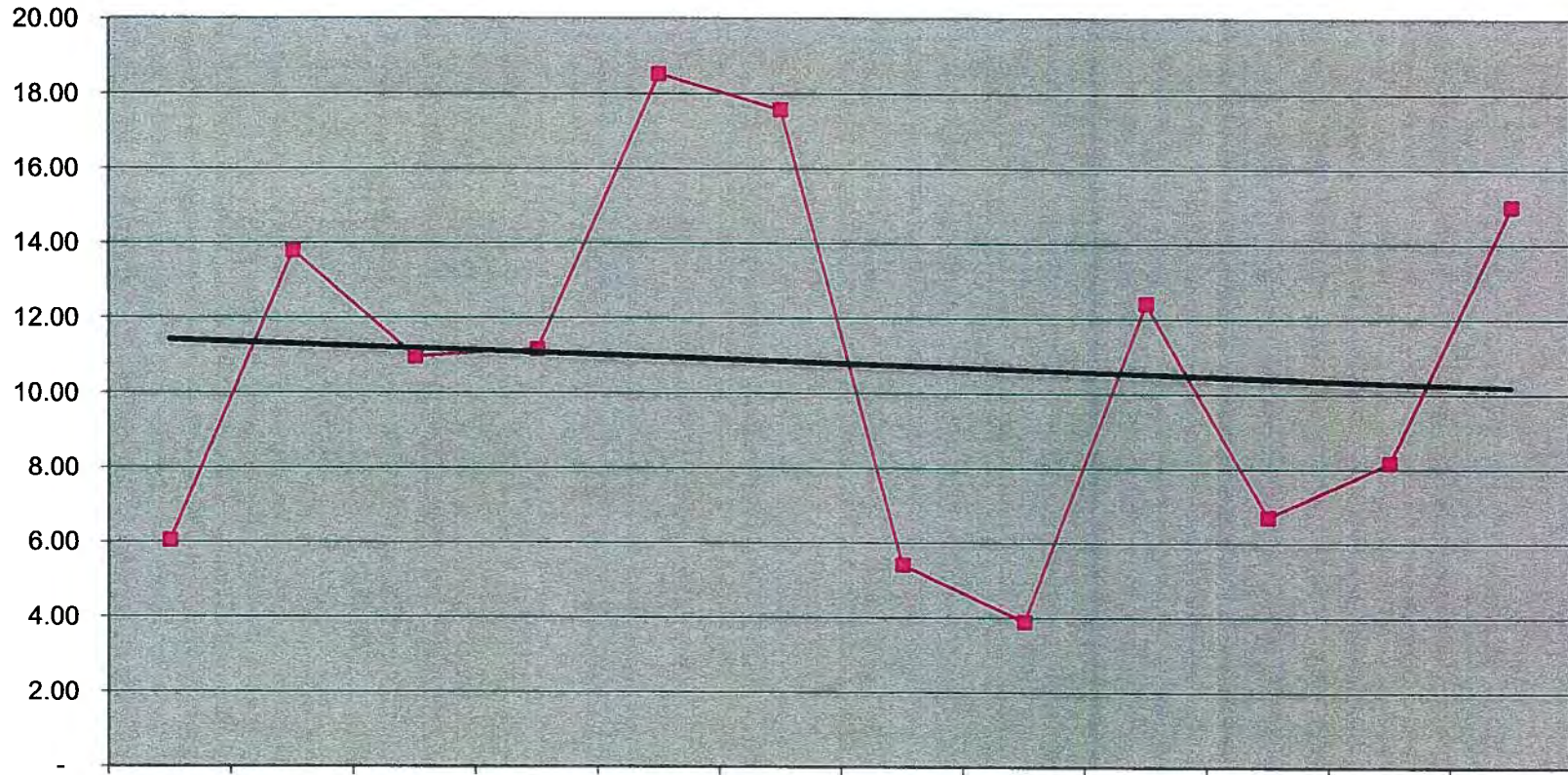

	Jul-10	Aug-10	Sep-10	Oct-10	Nov-10	Dec-10	Jan-11	Feb-11	Mar-11	Apr-11	May-11	Jun-11
—■— Hagerstown	6.05	13.79	10.97	11.17	18.52	17.56	5.41	3.89	12.41	6.70	8.18	15.01

—■— Hagerstown **—** Linear (Hagerstown)

Inpatient Days - Month Ending June 30, 2011

SITE	Jul-10	Aug-10	Sep-10	Oct-10	Nov-10	Dec-10	Jan-11	Feb-11	Mar-11	Apr-11	May-11	Jun-11	Total
BROCKBRIDGE CORRECTIONAL FACILITY	-	7	2	-	7	-	-	8	-	12	7	3	46
CENTRAL LAUNDRY FACILITY	7	5	1	11	-	2	9	11	4	10	14	1	75
EASTERN PRE-RELEASE UNIT	7	-	-	-	-	-	7	-	-	-	6	1	21
HERMAN L. TOULSON CRT. BOOT CAMP	-	-	-	-	-	-	-	-	-	-	-	-	-
JESSUP PRE-RELEASE UNIT	-	-	30	32	8	9	11	-	3	6	16	43	158
MARYLAND HOUSE OF CORRECTION	-	-	-	-	-	2	-	-	-	-	-	-	2
MARYLAND HOUSE OF CORRECTION ANNEX	158	55	57	73	60	88	58	30	57	33	61	69	799
MD CORRECTIONAL INSTIT. FOR WOMEN	31	24	39	1	2	11	13	12	27	15	14	11	200
MD CORRECTIONAL INSTIT. JESSUP	3	15	6	1	8	17	14	12	8	2	2	-	88
PATUXENT INSTITUTION	7	10	18	33	5	13	4	20	34	17	2	3	166
SOUTHERN MD PRERELEASE UNIT	-	-	-	-	-	-	-	2	-	-	-	-	2
JESSUP REGION	213	116	153	151	90	142	116	95	133	95	122	131	1,557
Jessup region Total	213	116	153	151	90	142	116	95	133	95	122	131	1,557
Inpatient Days per 1,000 Inmates													
	Jul-10	Aug-10	Sep-10	Oct-10	Nov-10	Dec-10	Jan-11	Feb-11	Mar-11	Apr-11	May-11	Jun-11	Total
Jessup	32.82	17.91	23.61	23.30	13.66	21.75	17.63	14.37	19.98	14.26	18.31	19.66	19.74
Census													
	Jul-10	Aug-10	Sep-10	Oct-10	Nov-10	Dec-10	Jan-11	Feb-11	Mar-11	Apr-11	May-11	Jun-11	Total
Jessup	6,489	6,477	6,480	6,480	6,589	6,528	6,578	6,613	6,658	6,661	6,664	6,664	78,881
ALOS by Region													
	Jul-10	Aug-10	Sep-10	Oct-10	Nov-10	Dec-10	Jan-11	Feb-11	Mar-11	Apr-11	May-11	Jun-11	Total
Jessup	5.20	2.97	4.50	5.59	3.60	3.74	2.97	2.16	3.33	3.39	2.77	3.97	3.60

Jessup Region Inpatient Days - per 1,000 Inmates

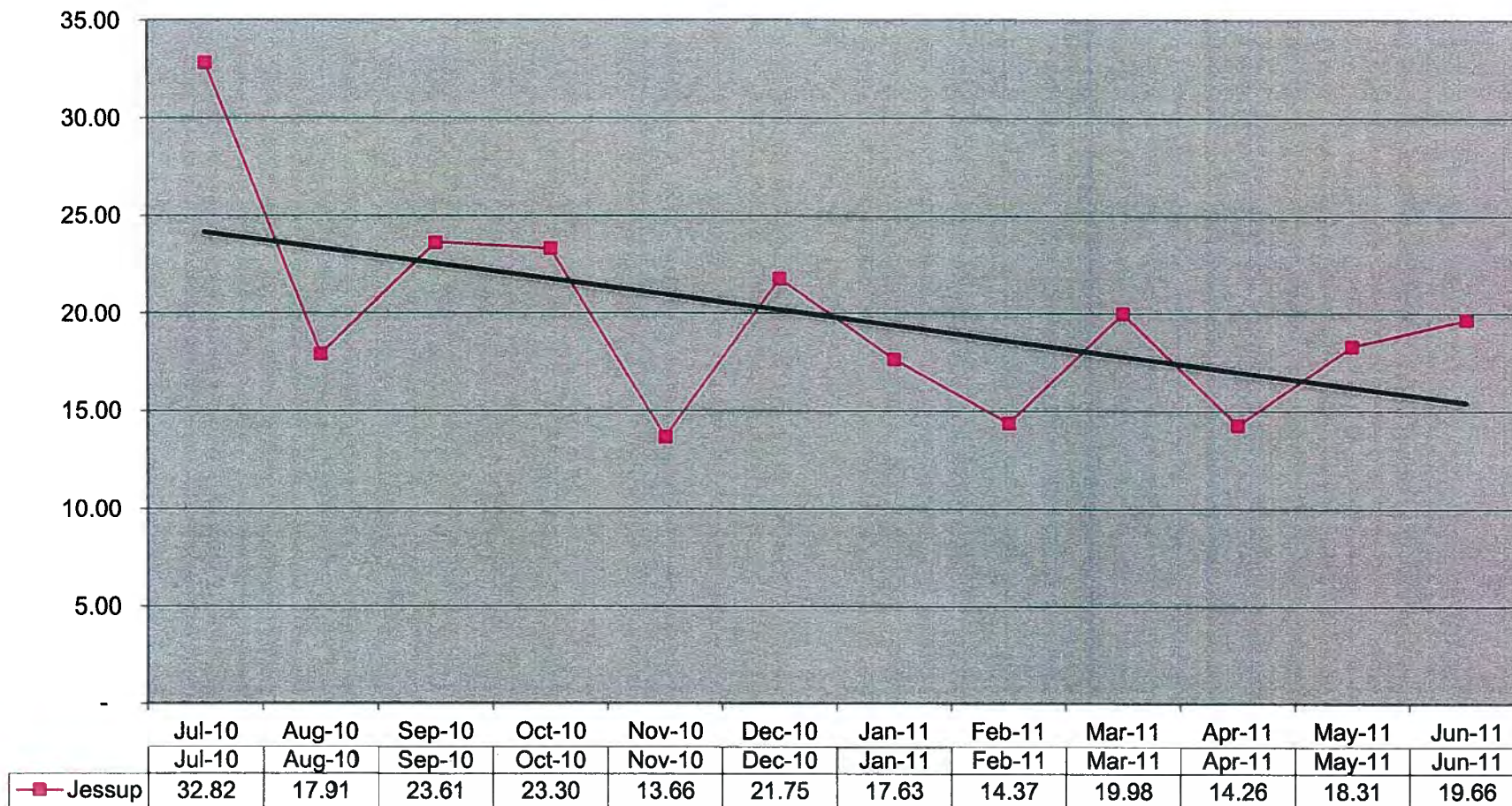

—■— Jessup **—** Linear (Jessup)

SITE	Jul-10	Aug-10	Sep-10	Oct-10	Nov-10	Dec-10	Jan-11	Feb-11	Mar-11	Apr-11	May-11	Jun-11	Total
WESTERN CORRECTIONAL INSTITUTION	47	61	21	15	19	30	10	12	40	35	17	14	321
WESTERN REGION	49	64	26	22	21	30	25	17	43	38	20	26	381
Western region Total	49	64	26	22	21	30	25	17	43	38	20	26	381
Inpatient Days per 1,000 Inmates													
	Jul-10	Aug-10	Sep-10	Oct-10	Nov-10	Dec-10	Jan-11	Feb-11	Mar-11	Apr-11	May-11	Jun-11	Total
Western	15.60	20.30	8.24	6.98	6.64	9.51	7.90	5.38	13.64	12.09	6.34	8.24	10.07
Census													
	Jul-10	Aug-10	Sep-10	Oct-10	Nov-10	Dec-10	Jan-11	Feb-11	Mar-11	Apr-11	May-11	Jun-11	Total
Western	3,141	3,152	3,154	3,154	3,164	3,155	3,163	3,162	3,152	3,144	3,155	3,155	37,851
ALOS by Region													
	Jul-10	Aug-10	Sep-10	Oct-10	Nov-10	Dec-10	Jan-11	Feb-11	Mar-11	Apr-11	May-11	Jun-11	Total
Western	3.77	8.00	5.20	2.75	3.50	6.00	3.13	2.83	4.30	4.22	2.22	3.71	4.05

Western Region Inpatient Days - per 1,000 Inmates

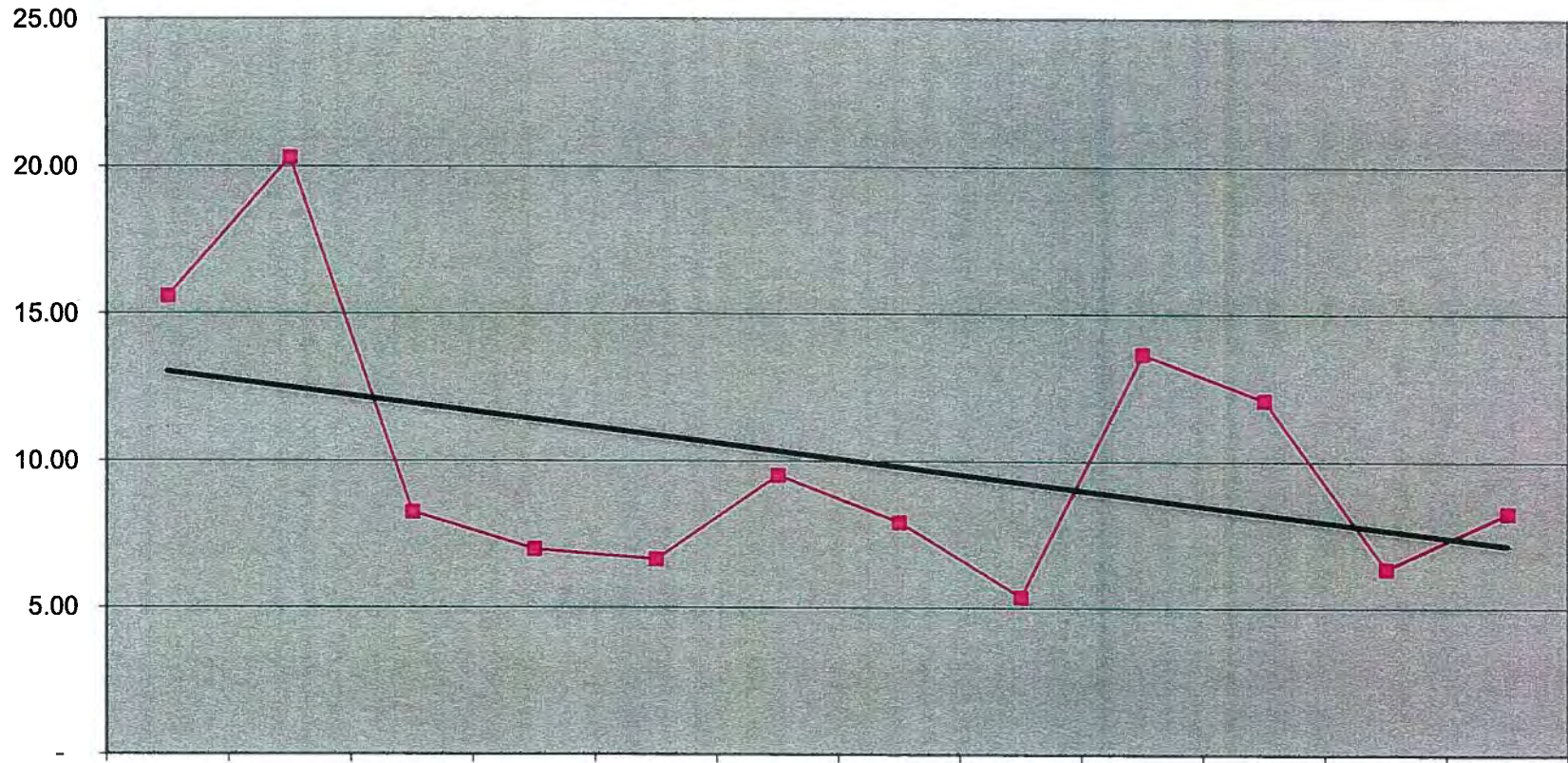

	Jul-10	Aug-10	Sep-10	Oct-10	Nov-10	Dec-10	Jan-11	Feb-11	Mar-11	Apr-11	May-11	Jun-11
Western	15.60	20.30	8.24	6.98	6.64	9.51	7.90	5.38	13.64	12.09	6.34	8.24

■ Western **—** Linear (Western)

Maryland Inpatient Summary

Total Number of Inpatient inmates: 1,344

	Admissions	Denied Days	Net Days	In Period	ICU/CCU Days	Med/Surg Days	I99	Trauma	Delayed Days
	1	0		2	2	0	0	0	0
Site: Grand Totals:	1	0		2	2	0	0	0	0
BALT CNTRL BOOKING & INTAKE CNTR	189	55	703	758	283	475	12	34	0
BALTIMORE CITY DETENTION CENTER	144	14	542	556	167	389	14	32	0
WOMEN'S DETENTION CTR. UNIT BCDC	54	4	180	184	35	149	11	2	0
Site: BALTIMORE JAILS Grand Totals:	387	73	1,425	1,498	485	1013	37	68	0
BALTIMORE CITY CORRECTIONAL CENTER	16	3	65	68	33	35	0	1	0
BALTIMORE PRE-RELEASE UNIT	1	0	3	3	0	3	1	0	0
HOME DETENTION UNIT	3	7	4	11	0	11	0	0	0
MARYLAND CORRECTIONAL ADJSTMNT CNTR	18	10	33	43	2	41	1	1	0
MD RECPTN DIAGNOSTIC AND CLASS CNTR	22	8	82	90	17	73	0	2	0
METROPOLITAN TRANSITION CENTER	94	27	348	375	89	286	4	10	1
Site: BALTIMORE REGION Grand Totals:	154	55	535	590	141	449	6	14	1
EASTERN CORRECTIONAL INST. ANNEX	4	0	15	15	2	13	0	0	0
EASTERN CORRECTIONAL INSTITUTION	86	30	546	576	191	385	1	6	0
POPLAR HILL PRE-RELEASE UNIT	6	1	24	25	5	20	1	0	0
Site: EASTERN REGION Grand Totals:	96	31	585	616	198	418	2	6	0
MD CORRECTIONAL INSTIT. HAGERSTOWN	99	19	648	667	333	334	3	10	1
MD CORRECTIONAL TRAINING CENTER	30	9	94	103	52	51	1	1	0
ROXBURY CORRECTIONAL INSTITUTION	32	8	130	138	50	88	1	5	0
Site: HAGERSTOWN REGION Grand Totals:	161	36	872	908	435	473	5	16	1
INTERSTATE COMPACT	1	0	3	3	3	0	0	0	0
Site: INTERSTATE COMPACT Grand Totals:	1	0	3	3	3	0	0	0	0
BROCKBRIDGE CORRECTIONAL FACILITY	21	5	42	47	15	32	1	8	0
CENTRAL LAUNDRY FACILITY	18	3	75	78	23	55	1	3	0

	Admissions	Denied Days	Net Days	In Period	ICU/CCU Days	Med/Surg Days	I99	Trauma	Delayed Days
EASTERN PRE-RELEASE UNIT	4	2	21	23	6	17	1	0	0
JESSUP CORRECTIONAL INSTITUTION	222	65	799	864	266	598	31	18	0
JESSUP PRE-RELEASE UNIT	25	15	164	179	88	91	0	4	0
MD CORRECTIONAL INSTIT. FOR WOMEN	64	5	198	203	12	191	4	1	0
MD CORRECTIONAL INSTIT. JESSUP	32	6	82	88	22	66	2	5	0
PATUXENT INSTITUTION	48	21	164	185	44	141	0	5	1
SOUTHERN MD PRERELEASE UNIT	1	0	2	2	0	2	0	0	0
Site: JESSUP REGION Grand Totals:	435	122	1,547	1,669	476	1193	40	44	1
NORTH BRANCH CORRECTIONAL INSTIT.	24	17	59	76	23	53	0	8	0
WESTERN CORRECTIONAL INSTITUTION	71	42	315	357	176	181	2	6	0
Site: WESTERN REGION Grand Totals:	95	59	374	433	199	234	2	14	0
Grand Totals:	1,330	376	5,341	5,719	1939	3780	92	162	3

Maryland Inpatient Summary

Date Range: 7/1/2010 to 6/30/2011

Total Number of Inpatient inmates: 1,344

	Admissions	Denied Days	Net Days	In Period	ICU/CCU Days	Med/Surg Days	I99	Trauma	Delayed Days
	1	0		2	2	0	0	0	0
Site: Grand Totals:	1	0		2	2	0	0	0	0
BALT CNTRL BOOKING & INTAKE CNTR	189	55	703	758	283	475	12	34	0
BALTIMORE CITY DETENTION CENTER	144	14	542	556	167	389	14	32	0
WOMEN'S DETENTION CTR. UNIT BCDC	54	4	180	184	35	149	11	2	0
Site: BALTIMORE JAILS Grand Totals:	387	73	1,425	1,498	485	1013	37	68	0
BALTIMORE CITY CORRECTIONAL CENTER	16	3	65	68	33	35	0	1	0
BALTIMORE PRE-RELEASE UNIT	1	0	3	3	0	3	1	0	0
HOME DETENTION UNIT	3	7	4	11	0	11	0	0	0
MARYLAND CORRECTIONAL ADJSTMNT CNTR	18	10	33	43	2	41	1	1	0
MD RECPTN DIAGNOSTIC AND CLASS CNTR	22	8	82	90	17	73	0	2	0
METROPOLITAN TRANSITION CENTER	94	27	348	375	89	286	4	10	1
Site: BALTIMORE REGION Grand Totals:	154	55	535	590	141	449	6	14	1
EASTERN CORRECTIONAL INST. ANNEX	4	0	15	15	2	13	0	0	0
EASTERN CORRECTIONAL INSTITUTION	86	30	546	576	191	385	1	6	0
POPLAR HILL PRE-RELEASE UNIT	6	1	24	25	5	20	1	0	0
Site: EASTERN REGION Grand Totals:	96	31	585	616	198	418	2	6	0
MD CORRECTIONAL INSTIT. HAGERSTOWN	99	19	648	667	333	334	3	10	1
MD CORRECTIONAL TRAINING CENTER	30	9	94	103	52	51	1	1	0
ROXBURY CORRECTIONAL INSTITUTION	32	8	130	138	50	88	1	5	0
Site: HAGERSTOWN REGION Grand Totals:	161	36	872	908	435	473	5	16	1
INTERSTATE COMPACT	1	0	3	3	3	0	0	0	0
Site: INTERSTATE COMPACT Grand Totals:	1	0	3	3	3	0	0	0	0
BROCKBRIDGE CORRECTIONAL FACILITY	21	5	42	47	15	32	1	8	0
CENTRAL LAUNDRY FACILITY	18	3	75	78	23	55	1	3	0

	Admissions	Denied Days	Net Days	In Period	ICU/CCU Days	Med/Surg Days	I99	Trauma	Delayed Days
EASTERN PRE-RELEASE UNIT	4	2	21	23	6	17	1	0	0
JESSUP CORRECTIONAL INSTITUTION	222	65	799	864	266	598	31	18	0
JESSUP PRE-RELEASE UNIT	25	15	164	179	88	91	0	4	0
MD CORRECTIONAL INSTIT. FOR WOMEN	64	5	198	203	12	191	4	1	0
MD CORRECTIONAL INSTIT. JESSUP	32	6	82	88	22	66	2	5	0
PATUXENT INSTITUTION	48	21	164	185	44	141	0	5	1
SOUTHERN MD PRERELEASE UNIT	1	0	2	2	0	2	0	0	0
Site: JESSUP REGION Grand Totals:	435	122	1,547	1,669	476	1193	40	44	1
NORTH BRANCH CORRECTIONAL INSTIT.	24	17	59	76	23	53	0	8	0
WESTERN CORRECTIONAL INSTITUTION	71	42	315	357	176	181	2	6	0
Site: WESTERN REGION Grand Totals:	95	59	374	433	199	234	2	14	0
Grand Totals:	1,330	376	5,341	5,719	1939	3780	92	162	3

INPATIENT ADMISSIONS / READMISSIONS

Inpatient Admissions Cost - Month Ending June 30, 2011

SITE	Jul-10	Aug-10	Sep-10	Oct-10	Nov-10	Dec-10	Jan-11	Feb-11	Mar-11	Apr-11	May-11	Jun-11	Average
Baltimore Jails	9,563	8,766	12,515	11,245	13,411	12,037	11,926	9,831	12,121	15,256	13,704	10,985	11,780
Baltimore Region	9,526	11,501	17,637	16,828	13,086	6,985	14,433	8,166	8,726	12,724	12,092	8,872	11,715
Eastern Region	21,971	28,587	24,351	32,419	15,301	10,844	10,321	12,502	9,903	12,524	11,936	6,531	16,433
Hagerstown Region	14,836	18,047	12,210	18,010	23,897	15,625	13,185	27,028	24,096	18,691	21,754	26,921	19,525
Jessup Region	11,683	10,837	16,997	19,724	13,877	14,001	10,348	7,607	10,883	11,422	10,068	12,499	12,496
Western Region	11,308	19,331	13,818	8,046	9,904	16,344	10,381	6,813	20,175	14,623	6,248	14,691	12,640
Maryland TOTAL*	11,552	12,947	15,503	16,098	15,283	13,335	11,579	9,474	13,279	13,785	12,125	12,880	13,153

Inpatient Admissions Cost - per 1,000 Inmates

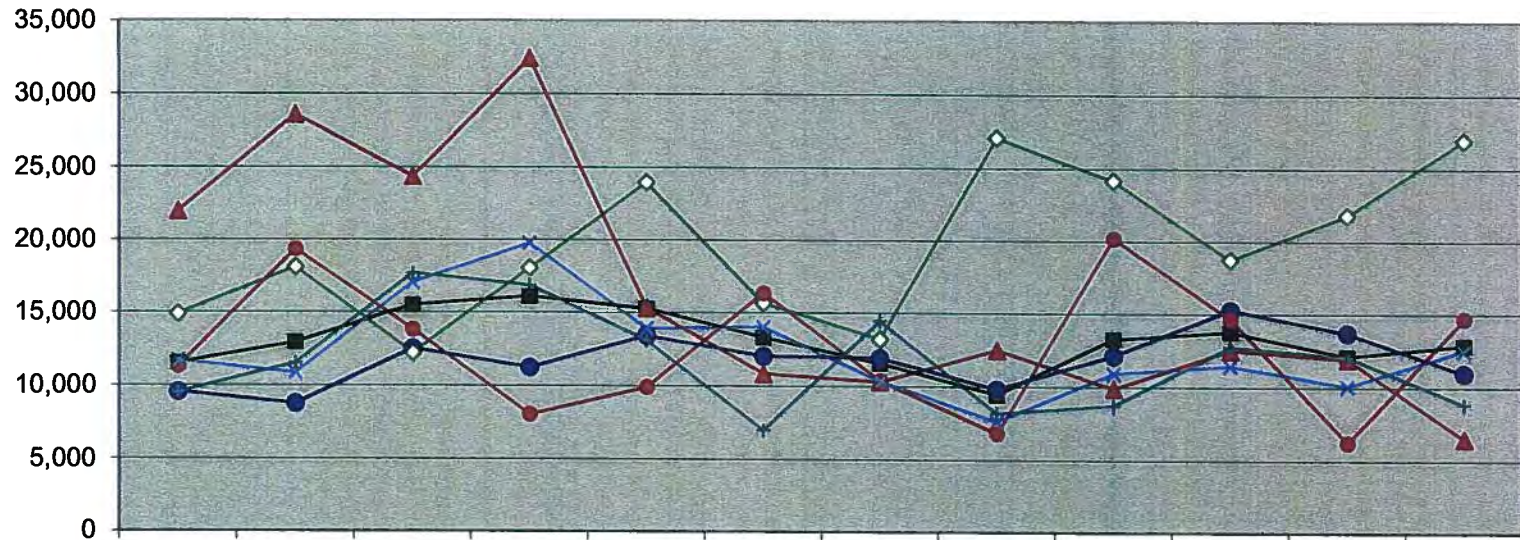

	Jul-10	Aug-10	Sep-10	Oct-10	Nov-10	Dec-10	Jan-11	Feb-11	Mar-11	Apr-11	May-11	Jun-11
■ Maryland Total	11,552	12,947	15,503	16,098	15,283	13,335	11,579	9,474	13,279	13,785	12,125	12,880
● Baltimore Jails	9,563	8,766	12,515	11,245	13,411	12,037	11,926	9,831	12,121	15,256	13,704	10,985
▲ Eastern Region	21,971	28,587	24,351	32,419	15,301	10,844	10,321	12,502	9,903	12,524	11,936	6,531
◇ Hagerstown Region	14,836	18,047	12,210	18,010	23,897	15,625	13,185	27,028	24,096	18,691	21,754	26,921
● Western Region	11,308	19,331	13,818	8,046	9,904	16,344	10,381	6,813	20,175	14,623	6,248	14,691
✦ Jessup Region	11,683	10,837	16,997	19,724	13,877	14,001	10,348	7,607	10,883	11,422	10,068	12,499
✦ Baltimore Region	9,526	11,501	17,637	16,828	13,086	6,985	14,433	8,166	8,726	12,724	12,092	8,872



Inpatient Admissions- Month Ending June 30, 2011

SITE	Jul-10	Aug-10	Sep-10	Oct-10	Nov-10	Dec-10	Jan-11	Feb-11	Mar-11	Apr-11	May-11	Jun-11	Total
BALT CNTRL BOOKING & INTAKE CNTR	21	17	14	19	17	9	10	16	13	12	19	15	182
BALTIMORE CITY DETENTION CENTER	14	20	11	13	18	5	10	13	14	13	9	9	149
WOMEN'S DETENTION CTR. UNIT BCDC	3	3	6	3	7	6	6	3	4	2	6	5	54
BALTIMORE JAILS	38	40	31	35	42	20	26	32	31	27	34	29	385
BALTIMORE PRERELEASE UNIT FOR WOMEN													-
BALTIMORE CITY CORRECTIONAL CENTER	4		2	3	1		2		1	2		1	16
BALTIMORE PRE-RELEASE UNIT												1	1
HOME DETENTION UNIT					1	1					1		3
MARYLAND CORRECTIONAL ADJSTMNT CNT	3	1		1			1	2	4	1	2	4	19
MD RECPTN DIAGNOSTIC AND CLASS CNTR		4	5	2		3			2	2	1	2	21
METROPOLITAN TRANSITION CENTER	9	8	7	10	10	4	12	10	5	4	5	10	94
BALTIMORE REGION	16	13	14	16	12	8	15	12	12	9	9	18	154
EASTERN CORRECTIONAL INST. ANNEX		1	1						2				4
EASTERN CORRECTIONAL INSTITUTION	7	7	8	6	7	8	6	7	7	10	9	4	86
POPLAR HILL PRE RELEASE UNIT		1			1					1	1	2	6
EASTERN REGION	7	9	9	6	8	8	6	7	9	11	10	6	96
MD CORRECTIONAL INSTIT. HAGERSTOWN	6	10	13	8	10	15	3	3	12	5	4	8	97
MD CORRECTIONAL TRAINING CENTER	2	3	3	6	6	7					1	2	30
ROXBURY CORRECTIONAL INSTITUTION	2	2	2		4	3	7	2	4	1	3	2	32
HAGERSTOWN REGION	10	15	18	14	20	25	10	5	16	6	8	12	159
BROCKBRIDGE CORRECTIONAL FACILITY		3	2	1	3			4		3	3	2	21
CENTRAL LAUNDRY FACILITY	1	2	1	1		1	3		3	2	2	2	18
EASTERN PRE-RELEASE UNIT	1						1				1	1	4
HERMAN TOULSON CORRECTIONAL BOOT CAMP													-
JESSUP PRE-RELEASE UNIT			2	3	1	2	4		3	2	3	3	23
MARYLAND HOUSE OF CORRECTION						1							1
MARYLAND HOUSE OF CORRECTION ANNEX	24	16	15	16	16	23	17	18	19	10	27	18	219
MD CORRECTIONAL INSTIT. FOR WOMEN	8	7	7	2	1	5	4	5	10	6	4	5	64
MD CORRECTIONAL INSTIT. JESSUP	2	6	3	1	3	3	6	7	1	1	2		35
PATUXENT INSTITUTION	5	5	4	3	1	3	4	9	4	4	2	2	46
SOUTHERN MD PRERELEASE UNIT								1					1
JESSUP REGION	41	39	34	27	25	38	39	44	40	28	44	33	432
WESTERN CORRECTIONAL INSTITUTION	12	7	4	5	4	5	3	4	9	7	7	4	71
NORTH BRANCH CORRECTIONAL INSTIT.	1	1	1	3	2		5	2	1	2	2	3	23
WESTERN REGION	13	8	5	8	6	5	8	6	10	9	9	7	94
Maryland Total	125	124	111	106	113	104	104	106	118	90	114	105	1,320
Inpatient Admissions per 1,000 Inmates	Jul-10	Aug-10	Sep-10	Oct-10	Nov-10	Dec-10	Jan-11	Feb-11	Mar-11	Apr-11	May-11	Jun-11	Total
Maryland	4.91	4.82	4.27	4.06	4.32	4.02	4.03	4.08	4.55	3.47	4.37	4.02	4.24
Census	Jul-10	Aug-10	Sep-10	Oct-10	Nov-10	Dec-10	Jan-11	Feb-11	Mar-11	Apr-11	May-11	Jun-11	Total
Maryland	25,477	25,712	26,010	26,138	26,163	25,894	25,818	25,979	25,942	25,953	26,110	26,110	311,306

Inpatient Admissions - per 1,000 Inmates

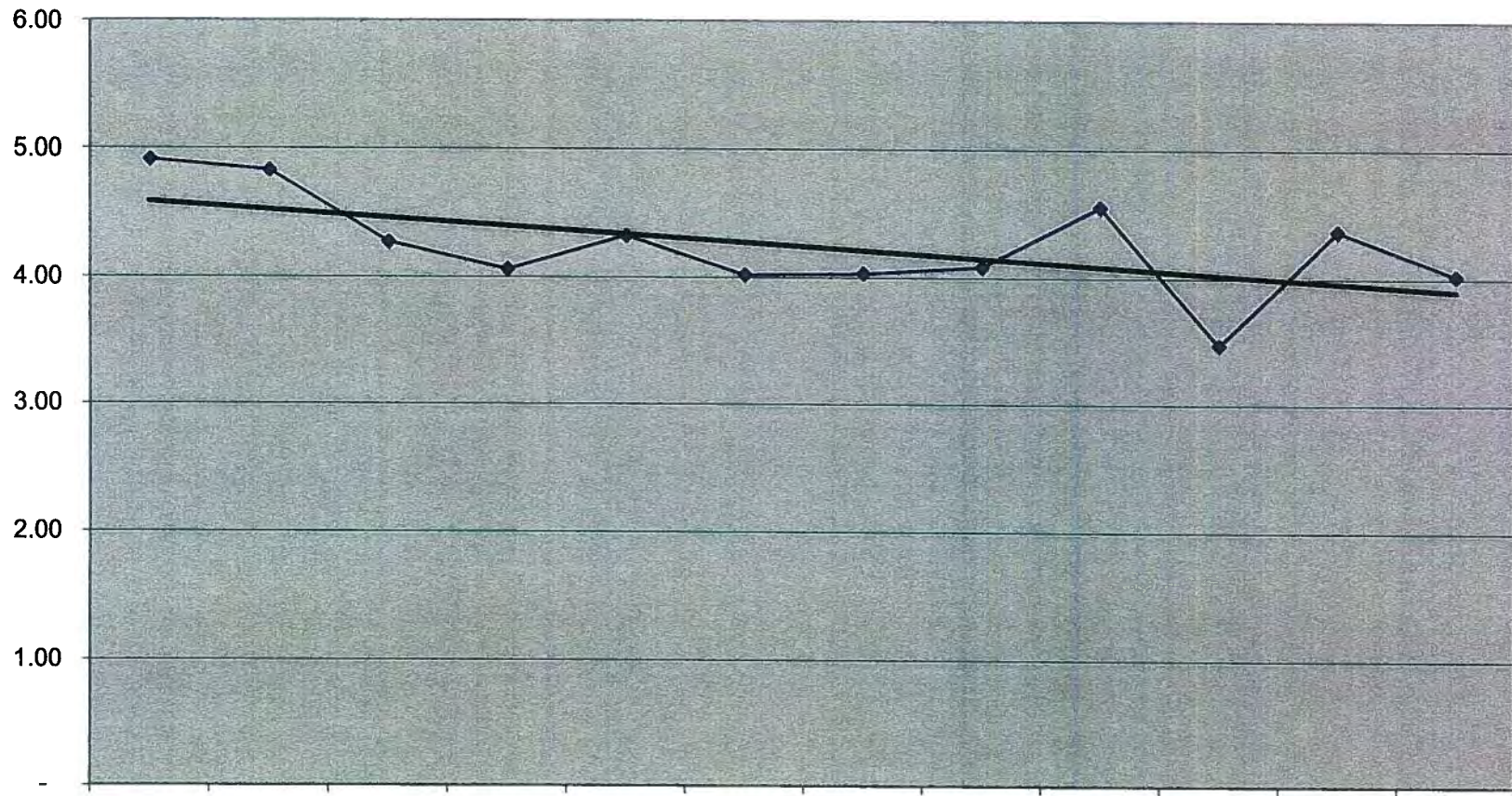

	Jul-10	Aug-10	Sep-10	Oct-10	Nov-10	Dec-10	Jan-11	Feb-11	Mar-11	Apr-11	May-11	Jun-11
◆ Maryland	4.91	4.82	4.27	4.06	4.32	4.02	4.03	4.08	4.55	3.47	4.37	4.02

Maryland

 Linear (Maryland)

Inpatient Admissions- Month Ending June 30, 2011

SITE	Jul-10	Aug-10	Sep-10	Oct-10	Nov-10	Dec-10	Jan-11	Feb-11	Mar-11	Apr-11	May-11	Jun-11	Total
BALT CNTRL BOOKING & INTAKE CNTR	21	17	14	19	17	9	10	16	13	12	12	15	175
BALTIMORE CITY DETENTION CENTER	14	20	11	13	18	5	10	13	14	13	14	9	154
WOMEN'S DETENTION CTR. UNIT BCDC	3	3	6	3	7	6	6	3	4	2	3	5	51
BALTIMORE JAILS	38	40	31	35	42	20	26	32	31	27	29	29	380
Baltimore Jails Total	38	40	31	35	42	20	26	32	31	27	29	29	380
Inpatient Admissions per 1,000 Inmates													
Baltimore Jails	11.30	11.59	8.48	9.54	11.91	6.15	8.17	9.99	9.72	8.79	7.84	9.31	9.55
Census													
Baltimore Jails	3,362	3,450	3,657	3,667	3,525	3,250	3,184	3,202	3,188	3,073	3,116	3,116	39,790

Baltimore Jails Inpatient Admissions - per 1,000 Inmates

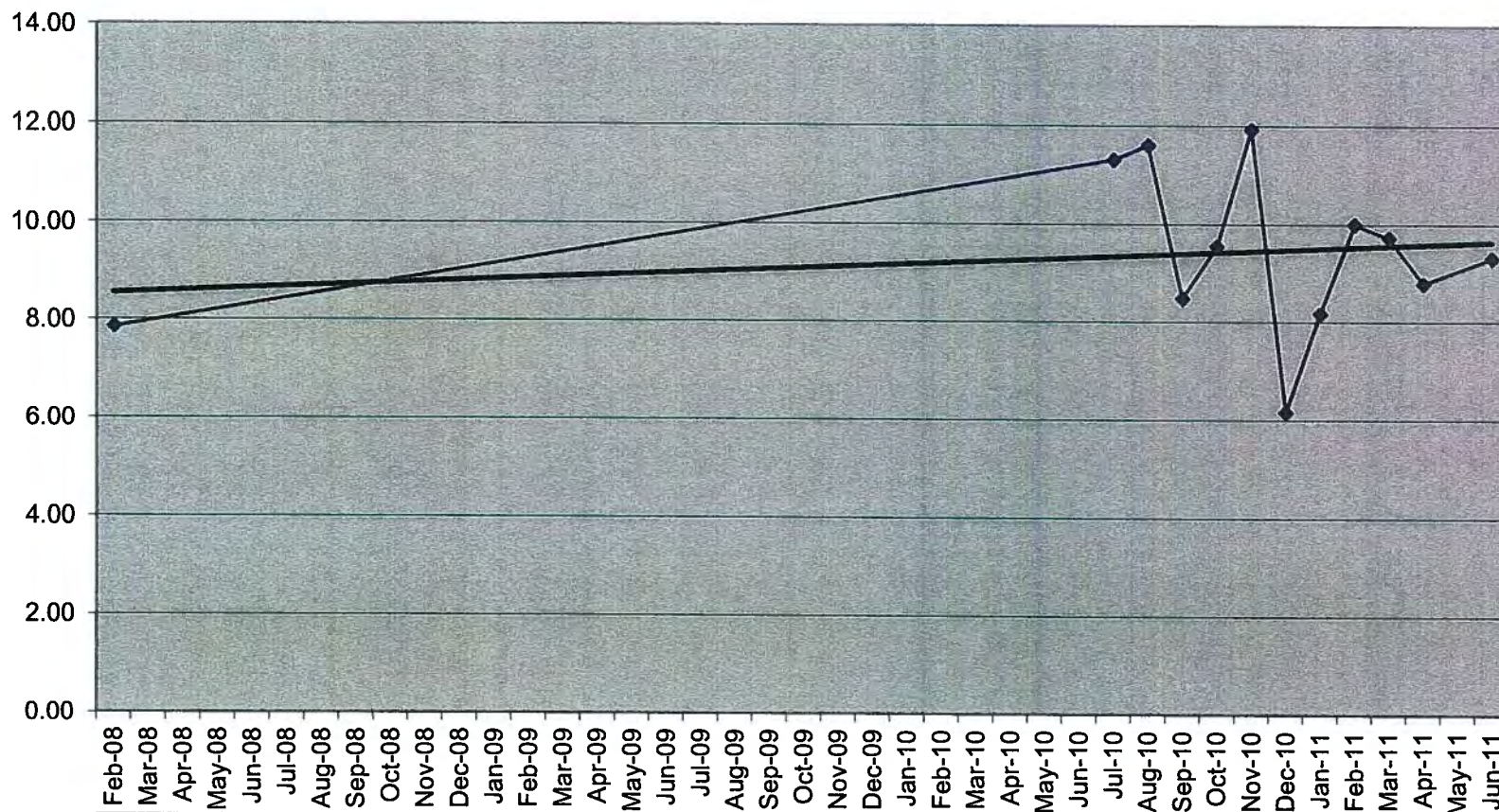

◆ Baltimore Jails	Feb-08	Jul-10	Aug-10	Sep-10	Oct-10	Nov-10	Dec-10	Jan-11	Feb-11	Mar-11	Apr-11	Jun-11
	11.30	11.59	8.48	9.54	11.91	6.15	8.17	9.99	9.72	8.79	7.84	9.31

◆ Baltimore Jails — Linear (Baltimore Jails)

Inpatient Admissions- Month Ending June 30, 2011

SITE	Jul-10	Aug-10	Sep-10	Oct-10	Nov-10	Dec-10	Jan-11	Feb-11	Mar-11	Apr-11	May-11	Jun-11	Total
BALTIMORE PRERELEASE UNIT FOR WOMEN	-	-	-	-	-	-	-	-	-	-	-	-	-
BALTIMORE CITY CORRECTIONAL CENTER	4	-	2	3	1	-	2	-	1	2	-	1	16
BALTIMORE PRE-RELEASE UNIT	-	-	-	-	-	-	-	-	-	-	-	1	1
HOME DETENTION UNIT	-	-	-	-	1	1	-	-	-	-	-	-	2
MARYLAND CORRECTIONAL ADJSTMNT CNTR	3	1	-	1	-	-	1	2	4	1	-	4	17
MD RECPTN DIAGNOSTIC AND CLASS CNTR	-	4	5	2	-	3	-	-	2	2	2	2	22
METROPOLITAN TRANSITION CENTER	9	8	7	10	10	4	12	10	5	4	15	10	104
BALTIMORE REGION	16	13	14	16	12	8	15	12	12	9	17	18	162
Baltimore region Total	16	13	14	16	12	8	15	12	12	9	17	18	162
Inpatient Admissions per 1,000 Inmates													
	Jul-10	Aug-10	Sep-10	Oct-10	Nov-10	Dec-10	Jan-11	Feb-11	Mar-11	Apr-11	Feb-08	Jun-11	Total
Baltimore Region	6.46	5.17	5.52	6.29	4.60	3.02	5.74	4.46	4.36	3.14	4.63	6.07	5.03
Census													
	Jul-10	Aug-10	Sep-10	Oct-10	Nov-10	Dec-10	Jan-11	Feb-11	Mar-11	Apr-11	Feb-08	Jun-11	Total
Baltimore	2,475	2,516	2,537	2,543	2,608	2,650	2,615	2,691	2,754	2,864	2,967	2,967	32,187

Baltimore Region Inpatient Admissions - per 1,000 Inmates

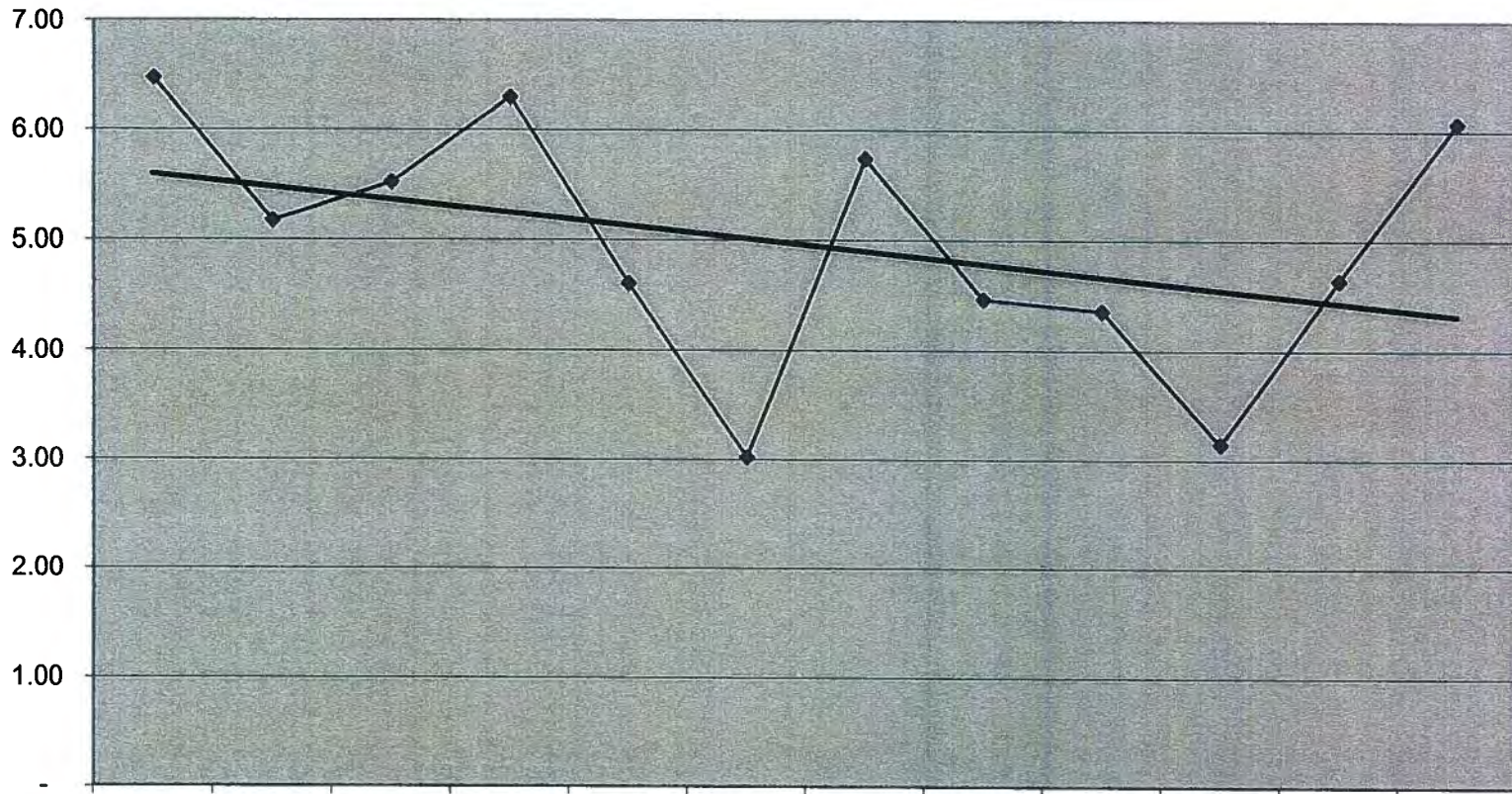

	Jul-10	Aug-10	Sep-10	Oct-10	Nov-10	Dec-10	Jan-11	Feb-11	Mar-11	Apr-11	May-11	Jun-11
◆ Baltimore Region	6.46	5.17	5.52	6.29	4.60	3.02	5.74	4.46	4.36	3.14	4.63	6.07

◆ Baltimore Region — Linear (Baltimore Region)

Inpatient Admissions- Month Ending June 30, 2011

Inpatient Admissions- Month Ending June 30, 2011													
SITE	Jul-10	Aug-10	Sep-10	Oct-10	Nov-10	Dec-10	Jan-11	Feb-11	Mar-11	Apr-11	May-11	Jun-11	Total
EASTERN CORRECTIONAL INST. ANNEX	-	1	1	-	-	-	-	-	2	-	-	-	4
EASTERN CORRECTIONAL INSTITUTION	7	7	8	6	7	8	6	7	7	10	9	4	86
POPLAR HILL PRE RELEASE UNIT	-	1	-	-	1	-	-	-	-	1	1	2	6
EASTERN REGION	7	9	9	6	8	8	6	7	9	11	10	6	96
Eastern region Total	7	9	9	6	8	8	6	7	9	11	10	6	96
Inpatient Admissions per 1,000 Inmates													
	Jul-10	Aug-10	Sep-10	Oct-10	Nov-10	Dec-10	Jan-11	Feb-11	Mar-11	Apr-11	Feb-08	Jun-11	Total
Eastern Region	2.03	2.58	2.59	1.72	2.29	2.30	1.74	2.02	2.59	3.03	2.85	1.72	2.29
Census													
	Jul-10	Aug-10	Sep-10	Oct-10	Nov-10	Dec-10	Jan-11	Feb-11	Mar-11	Apr-11	Feb-08	Jun-11	Total
Eastern	3,451	3,490	3,481	3,481	3,490	3,477	3,457	3,461	3,473	3,629	3,493	3,493	41,876

Eastern Region Inpatient Admissions - per 1,000 Inmates

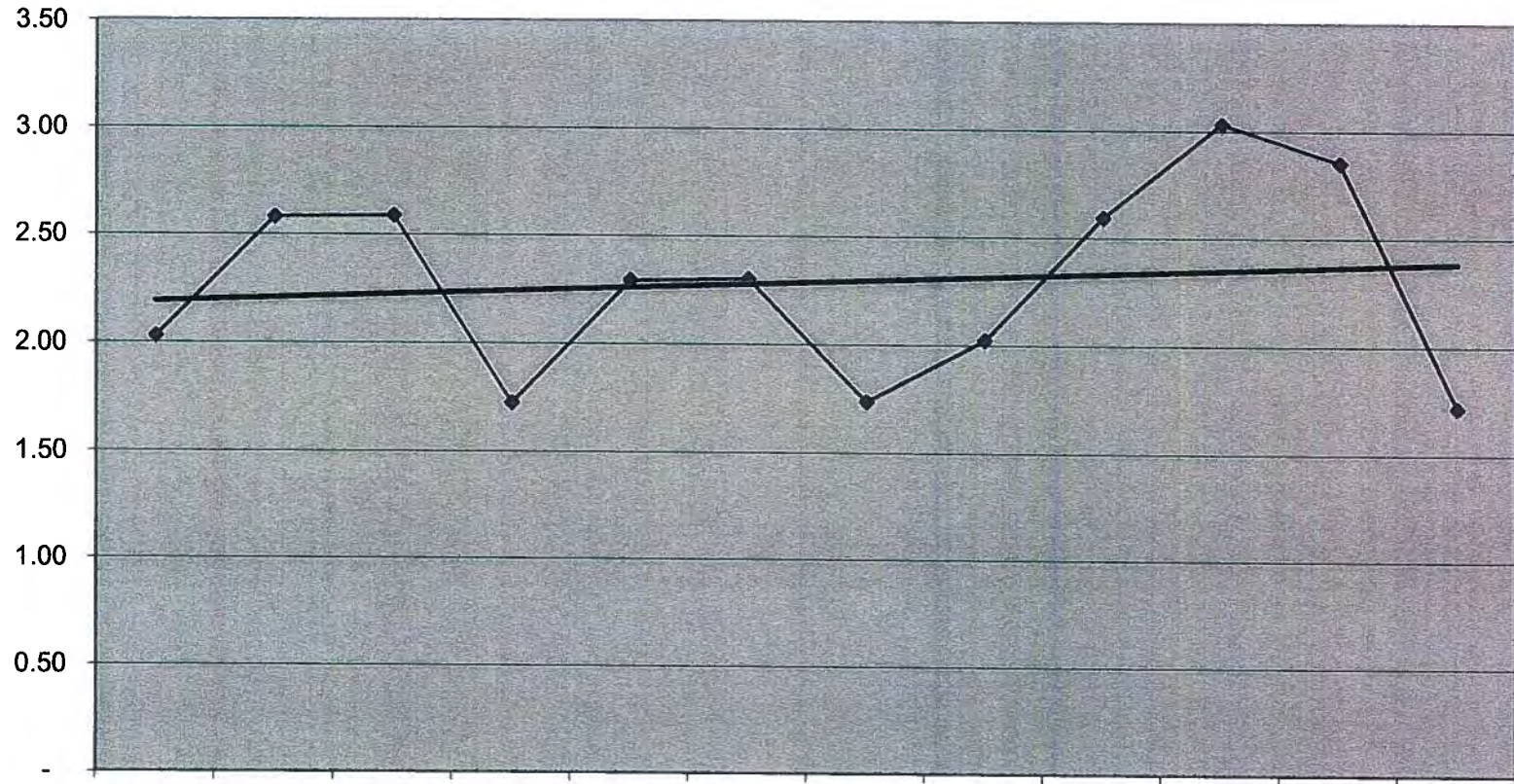

	Jul-10	Aug-10	Sep-10	Oct-10	Nov-10	Dec-10	Jan-11	Feb-11	Mar-11	Apr-11	May-11	Jun-11
◆ Eastern Region	2.03	2.58	2.59	1.72	2.29	2.30	1.74	2.02	2.59	3.03	2.85	1.72



Inpatient Admissions- Month Ending June 30, 2011

SITE	Jul-10	Aug-10	Sep-10	Oct-10	Nov-10	Dec-10	Jan-11	Feb-11	Mar-11	Apr-11	May-11	Jun-11	Total
MD CORRECTIONAL INSTIT. HAGERSTOWN	6	10	13	8	10	15	3	3	12	5	8	8	101
MD CORRECTIONAL TRAINING CENTER	2	3	3	6	6	7	-	-	-	-	7	2	36
ROXBURY CORRECTIONAL INSTITUTION	2	2	2	-	4	3	7	2	4	1	5	2	34
HAGERSTOWN REGION	10	15	18	14	20	25	10	5	16	6	20	12	171
Hagerstown region Total	10	15	18	14	20	25	10	5	16	6	20	12	171
Inpatient Admissions per 1,000 Inmates													
Hagerstown	1.55	2.30	2.74	2.11	3.01	3.75	1.50	0.75	2.39	0.89	2.99	1.78	2.15
Census													
Hagerstown	6,447	6,526	6,562	6,623	6,642	6,662	6,657	6,676	6,688	6,718	6,727	6,727	79,655

Hagerstown Region Inpatient Admissions - per 1,000 Inmates

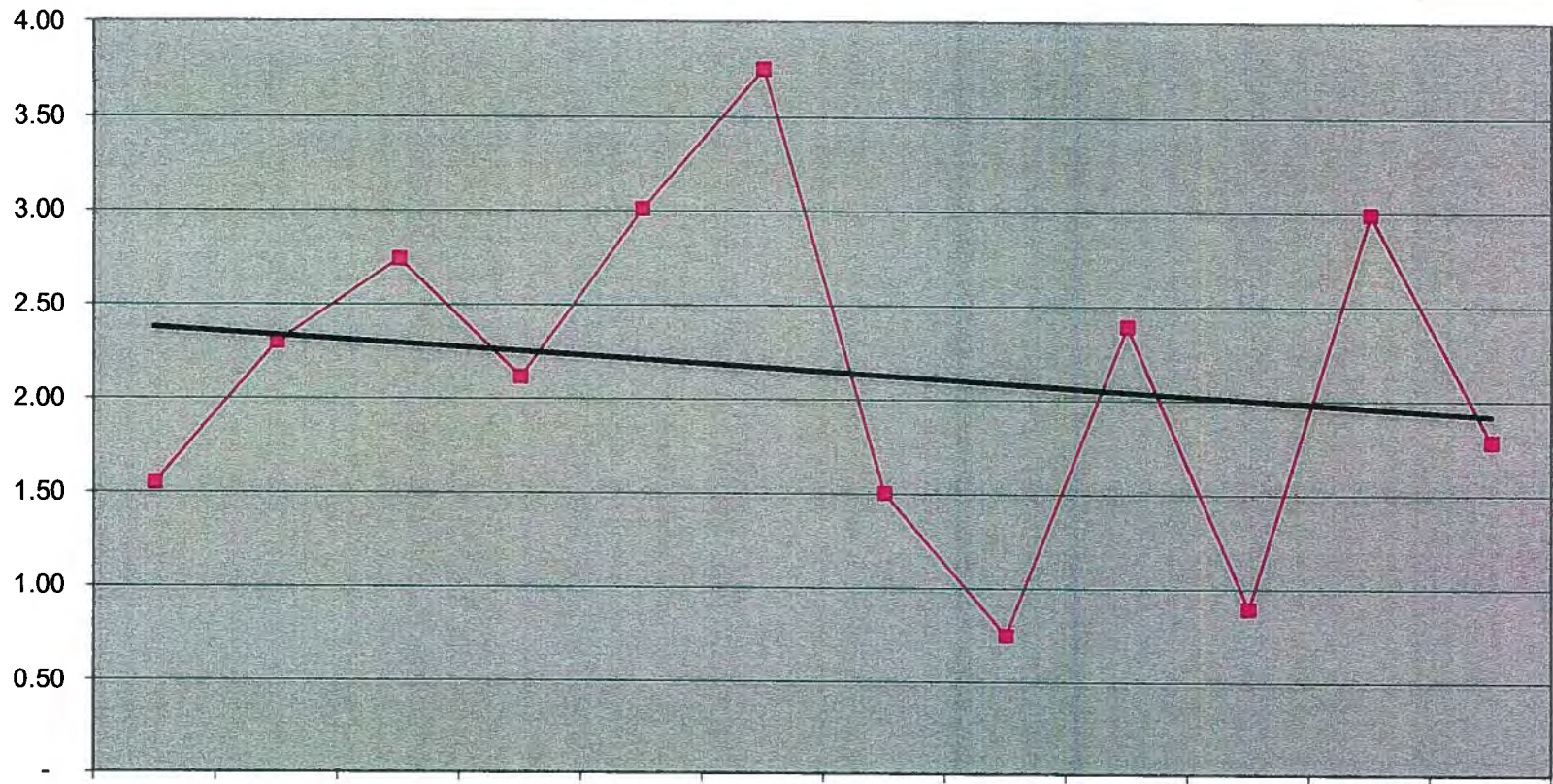

	Jul-10	Aug-10	Sep-10	Oct-10	Nov-10	Dec-10	Jan-11	Feb-11	Mar-11	Apr-11	May-11	Jun-11
■ Hagerstown	1.55	2.30	2.74	2.11	3.01	3.75	1.50	0.75	2.39	0.89	2.99	1.78



Inpatient Admissions- Month Ending June 30, 2011

SITE	Jul-10	Aug-10	Sep-10	Oct-10	Nov-10	Dec-10	Jan-11	Feb-11	Mar-11	Apr-11	May-11	Jun-11	Total
BROCKBRIDGE CORRECTIONAL FACILITY	-	3	2	1	3	-	-	4	-	3	-	2	18
CENTRAL LAUNDRY FACILITY	1	2	1	1	-	1	3	-	3	2	1	2	17
EASTERN PRE-RELEASE UNIT	1	-	-	-	-	-	1	-	-	-	-	1	3
HERMAN L. TOULSON CRT. BOOT CAMP	-	-	-	-	-	-	-	-	-	-	1	-	1
JESSUP PRE-RELEASE UNIT	-	-	2	3	1	2	4	-	3	2	2	3	22
MARYLAND HOUSE OF CORRECTION	-	-	-	-	-	1	-	-	-	-	2	-	3
MARYLAND HOUSE OF CORRECTION ANNEX	24	16	15	16	16	23	17	18	19	10	7	18	199
MD CORRECTIONAL INSTIT. FOR WOMEN	8	7	7	2	1	5	4	5	10	6	5	5	65
MD CORRECTIONAL INSTIT. JESSUP	2	6	3	1	3	3	6	7	1	1	2	-	35
PATUXENT INSTITUTION	5	5	4	3	1	3	4	9	4	4	5	2	49
SOUTHERN MD PRERELEASE UNIT	-	-	-	-	-	-	-	1	-	-	-	-	1
JESSUP REGION	41	39	34	27	25	38	39	44	40	28	25	33	413
Jessup region Total	41	39	34	27	25	38	39	44	40	28	25	33	413
Inpatient Admissions per 1,000 Inmates													
	Jul-10	Aug-10	Sep-10	Oct-10	Nov-10	Dec-10	Jan-11	Feb-11	Mar-11	Apr-11	Feb-08	Jun-11	Total
Jessup	6.32	6.02	5.25	4.17	3.79	5.82	5.93	6.65	6.01	4.20	3.64	4.95	5.24
Census													
	Jul-10	Aug-10	Sep-10	Oct-10	Nov-10	Dec-10	Jan-11	Feb-11	Mar-11	Apr-11	Feb-08	Jun-11	Total
Jessup	6,489	6,477	6,480	6,480	6,589	6,528	6,578	6,613	6,658	6,661	6,664	6,664	78,881

Jessup Region Inpatient Admissions - per 1,000 Inmates

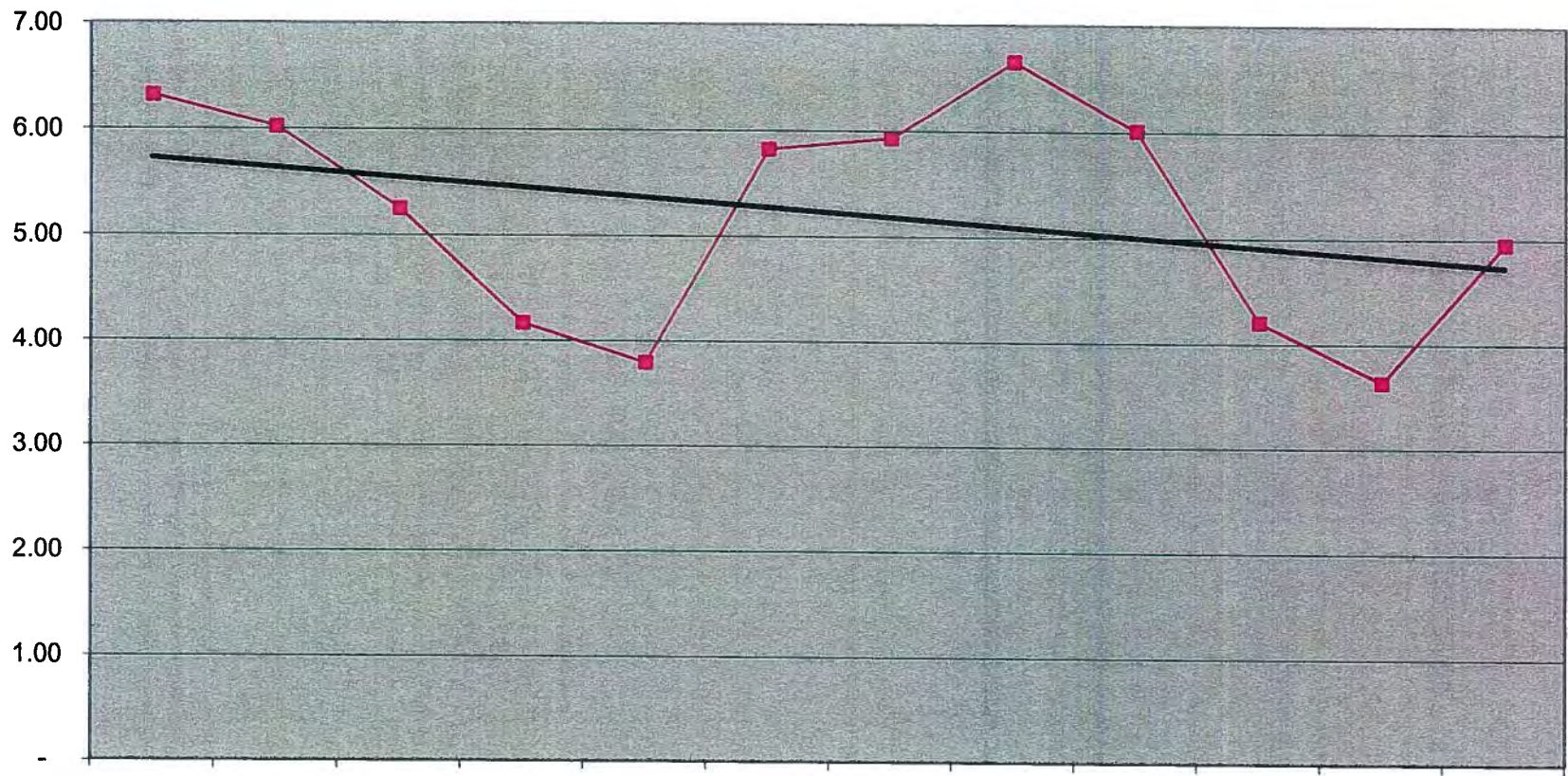

	Jul-10	Aug-10	Sep-10	Oct-10	Nov-10	Dec-10	Jan-11	Feb-11	Mar-11	Apr-11	May-11	Jun-11
—■— Jessup	6.32	6.02	5.25	4.17	3.79	5.82	5.93	6.65	6.01	4.20	3.64	4.95



Inpatient Admissions- Month Ending June 30, 2011

SITE	Jul-10	Aug-10	Sep-10	Oct-10	Nov-10	Dec-10	Jan-11	Feb-11	Mar-11	Apr-11	May-11	Jun-11	Total
NORTH BRANCH CORRECTIONAL INSTIT.	1	1	1	3	2	-	5	2	1	2	2	3	23
WESTERN CORRECTIONAL INSTITUTION	12	7	4	5	4	5	3	4	9	7	7	4	71
WESTERN REGION	13	8	5	8	6	5	8	6	10	9	9	7	94
Western region Total	13	8	5	8	6	5	8	6	10	9	9	7	94
Inpatient Admissions per 1,000 Inmates													
	Jul-10	Aug-10	Sep-10	Oct-10	Nov-10	Dec-10	Jan-11	Feb-11	Mar-11	Apr-11	Feb-08	Jun-11	Total
Western	4.14	2.54	1.59	2.54	1.90	1.58	2.53	1.90	3.17	2.86	0.44	2.22	2.48
Census													
	Jul-10	Aug-10	Sep-10	Oct-10	Nov-10	Dec-10	Jan-11	Feb-11	Mar-11	Apr-11	Feb-08	Jun-11	Total
Western	3,141	3,152	3,154	3,154	3,164	3,155	3,163	3,162	3,152	3,144	3,155	3,155	37,851

Western Region Inpatient Admissions - per 1,000 Inmates

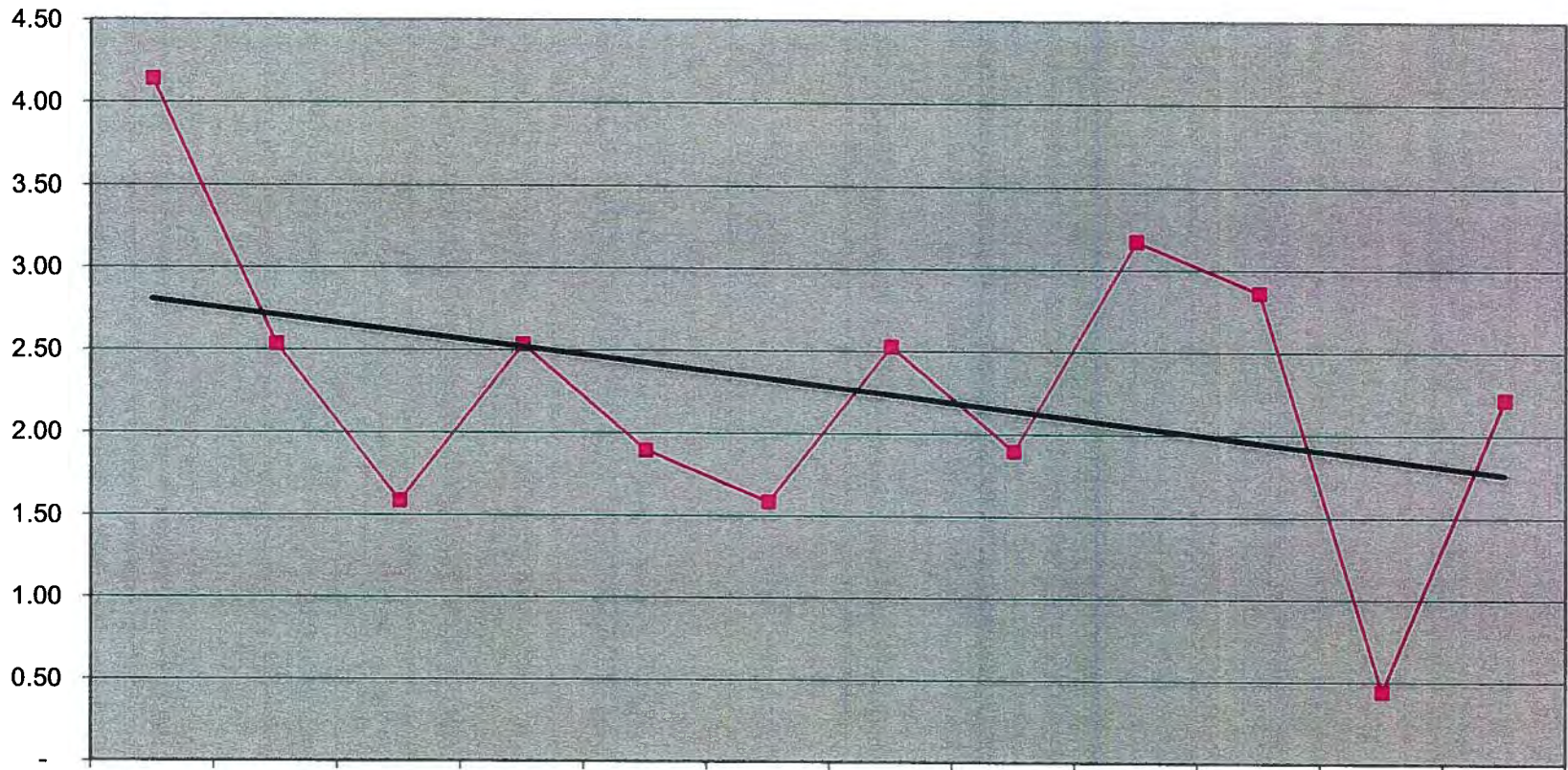

	Jul-10	Aug-10	Sep-10	Oct-10	Nov-10	Dec-10	Jan-11	Feb-11	Mar-11	Apr-11	May-11	Jun-11
Western	4.14	2.54	1.59	2.54	1.90	1.58	2.53	1.90	3.17	2.86	0.44	2.22

■ Western **—** Linear (Western)

Inpatient Admissions Cost - Month Ending June 30, 2011

SITE	Jul-10	Aug-10	Sep-10	Oct-10	Nov-10	Dec-10	Jan-11	Feb-11	Mar-11	Apr-11	May-11	Jun-11	Average
Baltimore Jails	9,563	8,766	12,515	11,245	13,411	12,037	11,926	9,831	12,121	15,256	13,704	10,985	11,780
Baltimore Region	9,526	11,501	17,637	16,828	13,086	6,985	14,433	8,166	8,726	12,724	12,092	8,872	11,715
Eastern Region	21,971	28,587	24,351	32,419	15,301	10,844	10,321	12,502	9,903	12,524	11,936	6,531	16,433
Hagerstown Region	14,836	18,047	12,210	18,010	23,897	15,625	13,185	27,028	24,096	18,691	21,754	26,921	19,525
Jessup Region	11,683	10,837	16,997	19,724	13,877	14,001	10,348	7,607	10,883	11,422	10,068	12,499	12,496
Western Region	11,308	19,331	13,818	8,046	9,904	16,344	10,381	6,813	20,175	14,623	6,248	14,691	12,640
Maryland TOTAL*	11,552	12,947	15,503	16,098	15,283	13,335	11,579	9,474	13,279	13,785	12,125	12,880	13,153

Inpatient Admissions Cost - per 1,000 Inmates

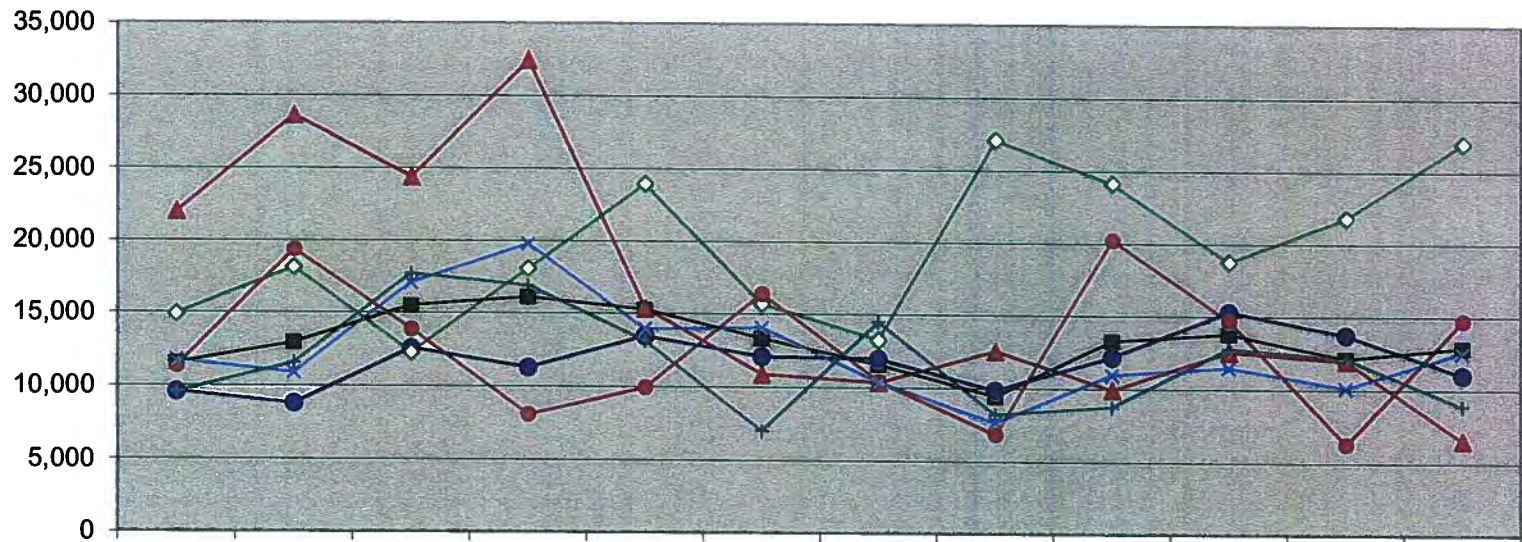

	Jul-10	Aug-10	Sep-10	Oct-10	Nov-10	Dec-10	Jan-11	Feb-11	Mar-11	Apr-11	May-11	Jun-11
■ Maryland Total	11,552	12,947	15,503	16,098	15,283	13,335	11,579	9,474	13,279	13,785	12,125	12,880
● Baltimore Jails	9,563	8,766	12,515	11,245	13,411	12,037	11,926	9,831	12,121	15,256	13,704	10,985
▲ Eastern Region	21,971	28,587	24,351	32,419	15,301	10,844	10,321	12,502	9,903	12,524	11,936	6,531
◇ Hagerstown Region	14,836	18,047	12,210	18,010	23,897	15,625	13,185	27,028	24,096	18,691	21,754	26,921
● Western Region	11,308	19,331	13,818	8,046	9,904	16,344	10,381	6,813	20,175	14,623	6,248	14,691
✕ Jessup Region	11,683	10,837	16,997	19,724	13,877	14,001	10,348	7,607	10,883	11,422	10,068	12,499
+ Baltimore Region	9,526	11,501	17,637	16,828	13,086	6,985	14,433	8,166	8,726	12,724	12,092	8,872



FY11 Readmissions

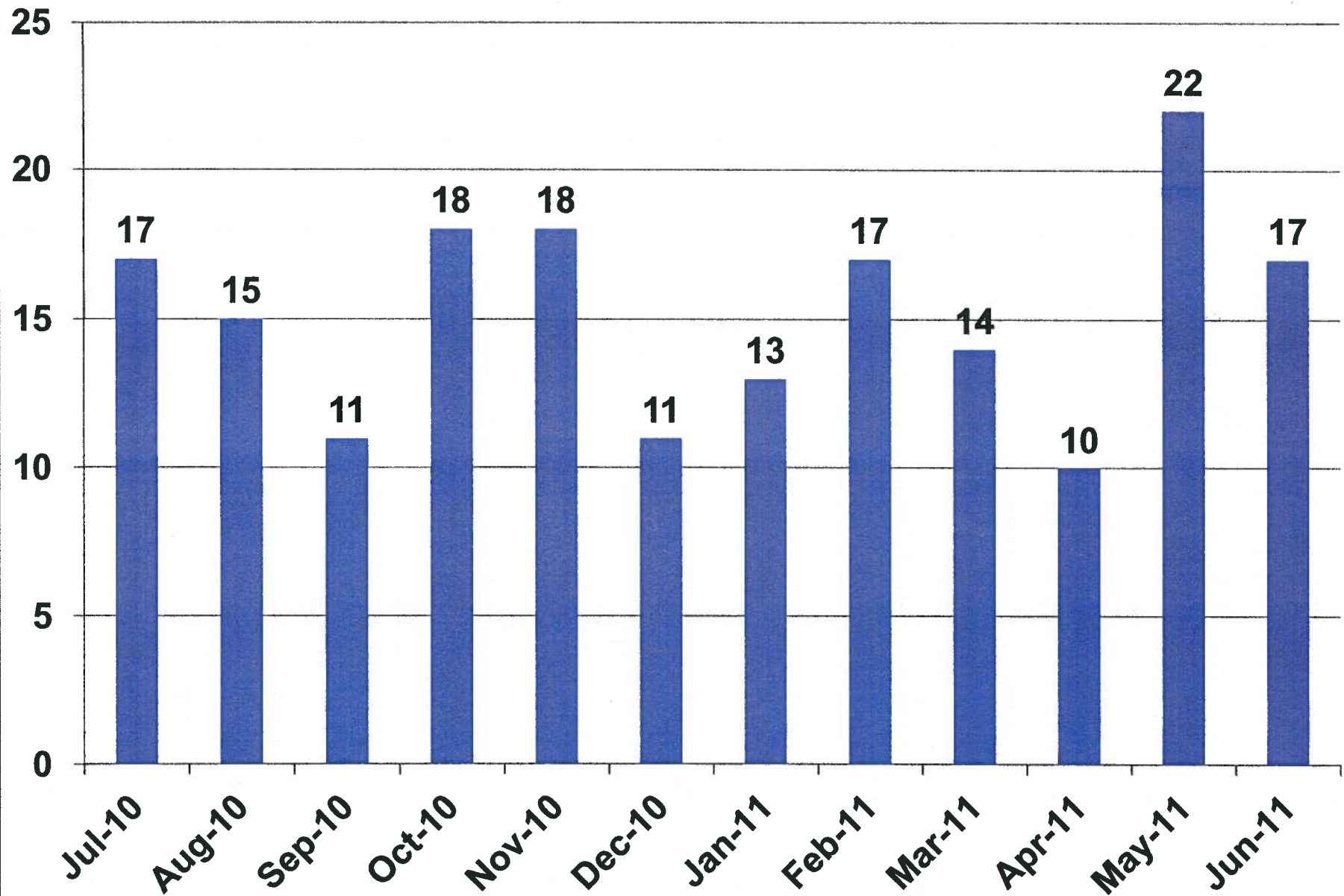

Readmissions July 2010 to June 2011					
	Unavoidable	Expected	Unrelated	Preventable	
Jul-10	16	1			17
Aug-10	12	3			15
Sep-10	8	2	1		11
Oct-10	16	2			18
Nov-10	16	1		1	18
Dec-10	11				11
Jan-11	13				13
Feb-11	16		1		17
Mar-11	11	1	2		14
Apr-11	10				10
May-11	22				22
Jun-11	15	2			17
TOTAL	166	12	4	1	183

Jul-10	17
Aug-10	15
Sep-10	11
Oct-10	18
Nov-10	18
Dec-10	11
Jan-11	13
Feb-11	17
Mar-11	14
Apr-11	10
May-11	22
Jun-11	17

ER

ER Cost per Visit - Month Ending June 30, 2011

SITE	Jul-10	Aug-10 ²⁶	Sep-10	Oct-10	Nov-10	Dec-10	Jan-11	Feb-11	Mar-11	Apr-11	May-11	Jun-11	Average
Baltimore Jails	1,482	1,478	1,561	1,390	1,432	1,553	1,458	1,463	1,495	1,572	1,557	1,559	1,500
Baltimore Region	1,396	1,505	1,593	1,634	1,628	1,491	1,552	1,481	1,479	1,599	1,401	1,484	1,520
Eastern Region	1,350	1,308	1,324	1,309	1,343	1,409	1,269	1,375	1,286	1,396	1,328	1,421	1,343
Hagerstown Region	1,546	1,613	1,621	1,371	1,235	1,410	1,378	1,281	1,307	1,778	1,699	1,833	1,506
Jessup Region	1,248	1,367	1,476	1,407	1,397	1,406	1,428	1,368	1,378	1,310	1,390	1,337	1,376
Western Region	2,095	1,874	1,833	1,839	1,749	1,731	1,695	1,701	1,722	1,652	1,698	1,691	1,773
Maryland TOTAL	1,436	1,464	1,535	1,446	1,451	1,469	1,443	1,428	1,422	1,521	1,495	1,519	1,469

ER Cost Per Visit - per 1,000 Inmates

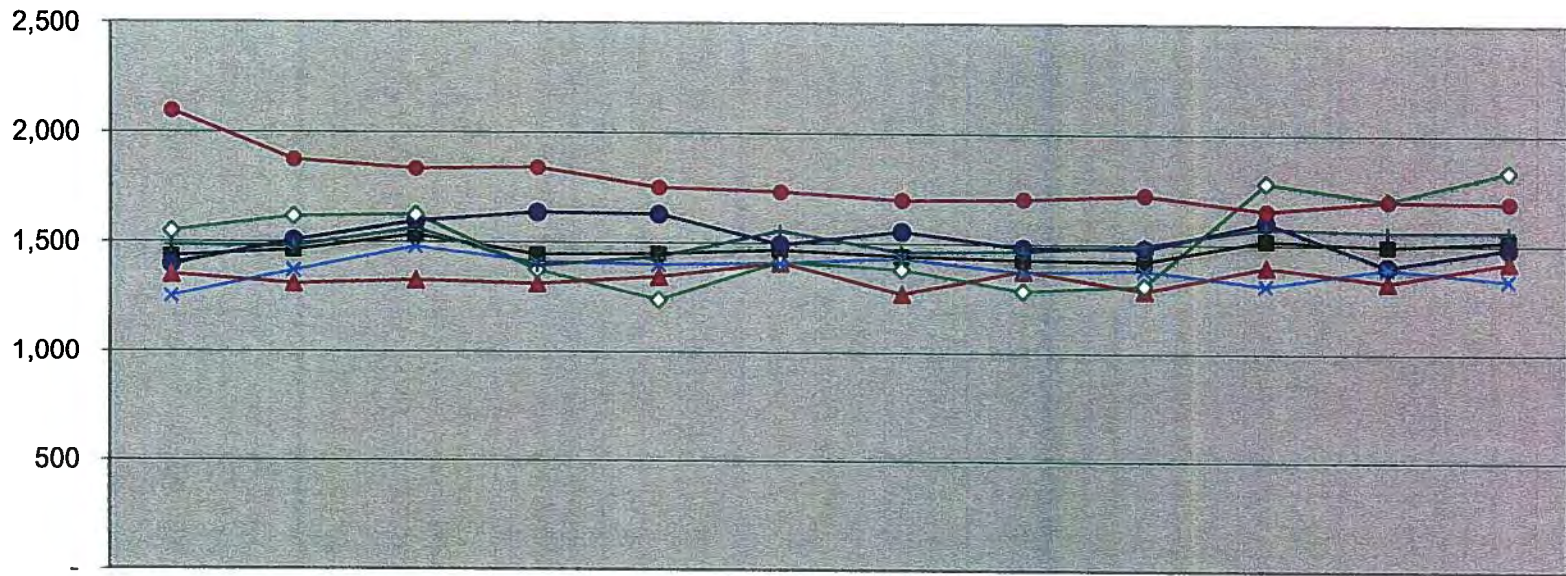

	Jul-10	Aug-10	Sep-10	Oct-10	Nov-10	Dec-10	Jan-11	Feb-11	Mar-11	Apr-11	May-11	Jun-11
■ Maryland Total	1,436	1,464	1,535	1,446	1,451	1,469	1,443	1,428	1,422	1,521	1,495	1,519
● Baltimore Region	1,396	1,505	1,593	1,634	1,628	1,491	1,552	1,481	1,479	1,599	1,401	1,484
▲ Eastern Region	1,350	1,308	1,324	1,309	1,343	1,409	1,269	1,375	1,286	1,396	1,328	1,421
◇ Hagerstown Region	1,546	1,613	1,621	1,371	1,235	1,410	1,378	1,281	1,307	1,778	1,699	1,833
● Western Region	2,095	1,874	1,833	1,839	1,749	1,731	1,695	1,701	1,722	1,652	1,698	1,691
✕ Jessup Region	1,248	1,367	1,476	1,407	1,397	1,406	1,428	1,368	1,378	1,310	1,390	1,337
⊕ Baltimore Jails	1,482	1,478	1,561	1,390	1,432	1,553	1,458	1,463	1,495	1,572	1,557	1,559



ER Referrals- Month Ending June 30, 2011

SITE	Jul-10	Aug-10	Sep-10	Oct-10	Nov-10	Dec-10	Jan-11	Feb-11	Mar-11	Apr-11	May-11	Jun-11	Total
BALT CNTRL BOOKING & INTAKE CNTR	9	16	17	16	9	13	11	21	15	12	15	12	166
BALTIMORE CITY DETENTION CENTER	24	17	20	27	20	13	7	13	10	12	14	21	198
WOMEN'S DETENTION CTR. UNIT BCDC	4	3	5	8	9	2	4	1	3	4	3	3	49
BALTIMORE JAILS	37	36	42	51	38	28	22	35	28	28	32	36	413
BALTIMORE PRERELEASE UNIT FOR WOMEN													-
BALTIMORE CITY CORRECTIONAL CENTER	2	2	1	3	2		2		2	2	1		17
BALTIMORE PRE-RELEASE UNIT										2			2
HOME DETENTION UNIT			1		2	2	1	2	2	2	1	1	14
MARYLAND CORRECTIONAL ADJSTMNT CNTR	2	1		2	1	1	1	6	5	1	4	7	31
MD RECPTN DIAGNOSTIC AND CLASS CNTR	1	2	1	4		1	4	1	2		3	2	21
METROPOLITAN TRANSITION CENTER	5	5	8	9	14	10	7	6	4	6	9	13	96
BALTIMORE REGION	10	10	11	18	19	14	15	15	15	13	18	23	181
EASTERN CORRECTIONAL INST. ANNEX			1	1			1	1	5		2	1	12
EASTERN CORRECTIONAL INSTITUTION	9	6	7	5	10	13	5	9	7	10	7	5	93
POPLAR HILL PRE RELEASE UNIT					1	1	1			2	2		7
EASTERN REGION	9	6	8	6	11	14	7	10	12	12	11	6	112
MD CORRECTIONAL INSTIT. HAGERSTOWN	2	2	5	5	3	12	5	6	12	7	10	14	83
MD CORRECTIONAL TRAINING CENTER		1	4	6	6	3	5	4	4	2	5	3	43
ROXBURY CORRECTIONAL INSTITUTION	2	7	3	1		2	2	7	1	1	5	5	36
HAGERSTOWN REGION	4	10	12	12	9	17	12	17	17	10	20	22	162
BROCKBRIDGE CORRECTIONAL FACILITY	2	10	2	2	5	2	8	4	3		3	1	42
CENTRAL LAUNDRY FACILITY	5	2		2	1	2	2		2		2	3	21
EASTERN PRE-RELEASE UNIT	2	2					1			1	2	3	11
HERMAN TOULSON CORRECTIONAL BOOT CAMP													-
JESSUP PRE-RELEASE UNIT	2	1	4	1	1	2	3		2	2	5	5	28
MARYLAND HOUSE OF CORRECTION													-
MARYLAND HOUSE OF CORRECTION ANNEX	7	7	11	12	9	8	12	12	8	6	8	11	111
MD CORRECTIONAL INSTIT. FOR WOMEN	5	8		2	5	4	7	4	5	6	5	6	57
MD CORRECTIONAL INSTIT. JESSUP	4	3	1		3	5	1	1	2	4	5	9	38
PATUXENT INSTITUTION	4	5	10	2	3	3	7	3	3	4	8	6	58
SOUTHERN MD PRERELEASE UNIT	2				3		3		1		1	1	11
JESSUP REGION	33	38	28	21	30	26	44	24	26	23	39	45	377
NORTH BRANCH CORRECTIONAL INSTIT.	3	2		1	2	1		1	4	1	2		17
WESTERN CORRECTIONAL INSTITUTION	5	4	2	4	5	2	3	8	2	9	6	7	57
WESTERN REGION	8	6	2	5	7	3	3	9	6	10	8	7	74
Maryland Total	101	106	103	113	114	102	103	110	104	96	128	139	1,319
ER Referrals per 1,000 Inmates													
Maryland	3.96	4.12	3.96	4.32	4.36	3.94	3.99	4.23	4.01	3.70	4.90	5.32	4.24
Census													
Maryland	25,477	25,712	26,010	26,138	26,163	25,894	25,818	25,979	25,942	25,953	26,110	26,110	311,306

Maryland ER Referrals - per 1,000 Inmates

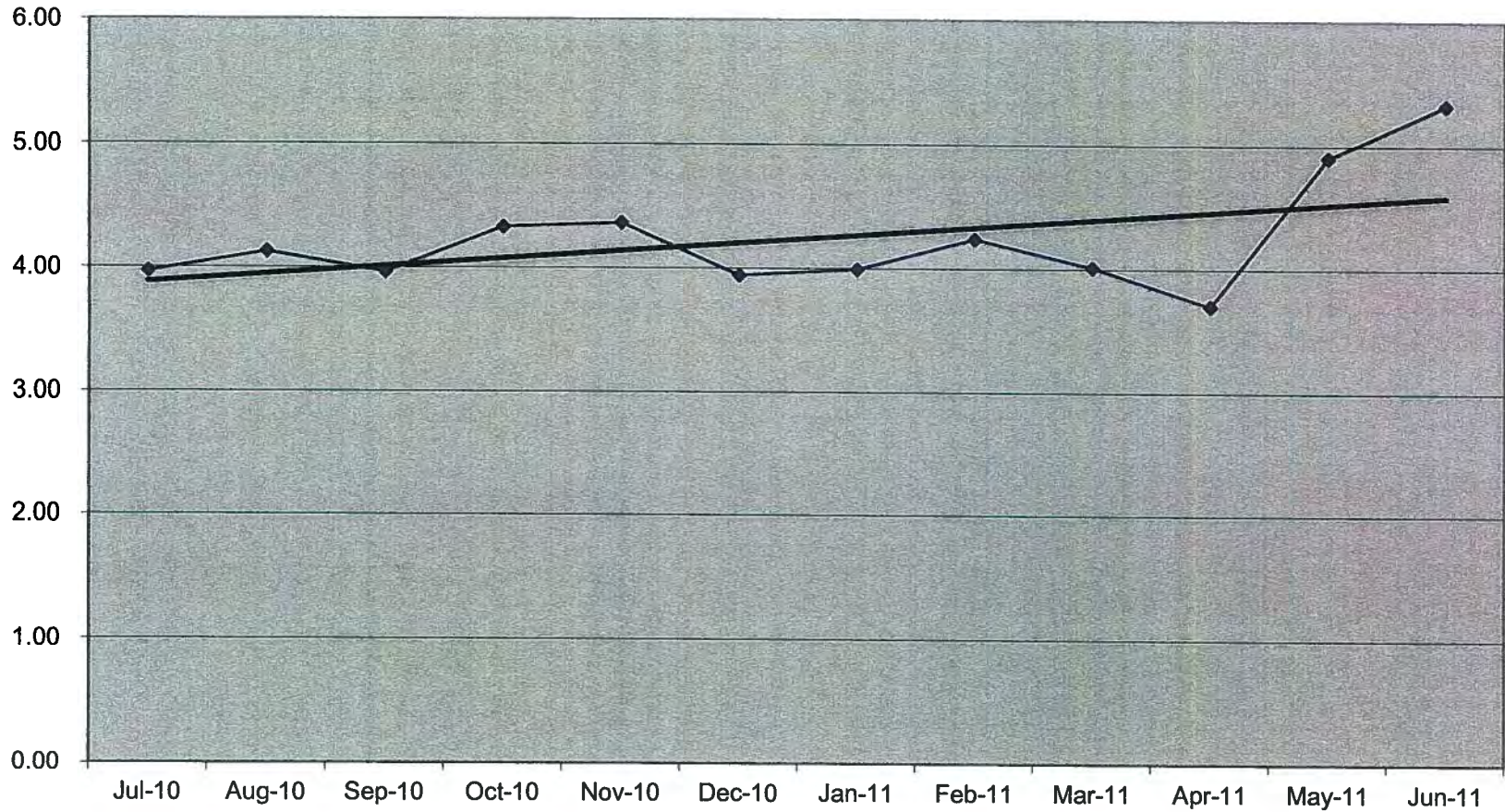

	Jul-10	Aug-10	Sep-10	Oct-10	Nov-10	Dec-10	Jan-11	Feb-11	Mar-11	Apr-11	May-11	Jun-11
◆ Maryland	3.96	4.12	3.96	4.32	4.36	3.94	3.99	4.23	4.01	3.70	4.90	5.32

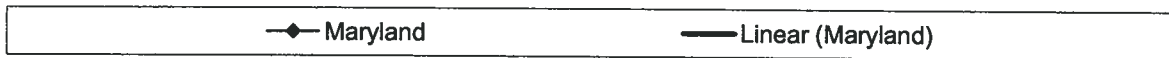

ER Referrals- Month Ending June 30, 2011

SITE	Jul-10	Aug-10	Sep-10	Oct-10	Nov-10	Dec-10	Jan-11	Feb-11	Mar-11	Apr-11	May-11	Jun-11	Total
BALT CNTRL BOOKING & INTAKE CNTR	9	16	17	16	9	13	11	21	15	12	15	12	166
BALTIMORE CITY DETENTION CENTER	24	17	20	27	20	13	7	13	10	12	14	21	198
WOMEN'S DETENTION CTR. UNIT BCDC	4	3	5	8	9	2	4	1	3	4	3	3	49
BALTIMORE JAILS	37	36	42	51	38	28	22	35	28	28	32	36	413
Baltimore Jails Total	37	36	42	51	38	28	22	35	28	28	32	36	413
ER Referrals per 1,000 Inmates													
	Jul-10	Aug-10	Sep-10	Oct-10	Nov-10	Dec-10	Jan-11	Feb-11	Mar-11	Apr-11	May-11	Jun-11	Total
Baltimore Jails	11.01	10.43	11.48	13.91	10.78	8.62	6.91	10.93	8.78	9.11	10.27	11.55	10.38
Census													
	Jul-10	Aug-10	Sep-10	Oct-10	Nov-10	Dec-10	Jan-11	Feb-11	Mar-11	Apr-11	May-11	Jun-11	Total
Baltimore Jails	3,362	3,450	3,657	3,667	3,525	3,250	3,184	3,202	3,188	3,073	3,116	3,116	39,790

Baltimore Jails ER Referrals - per 1,000 Inmates

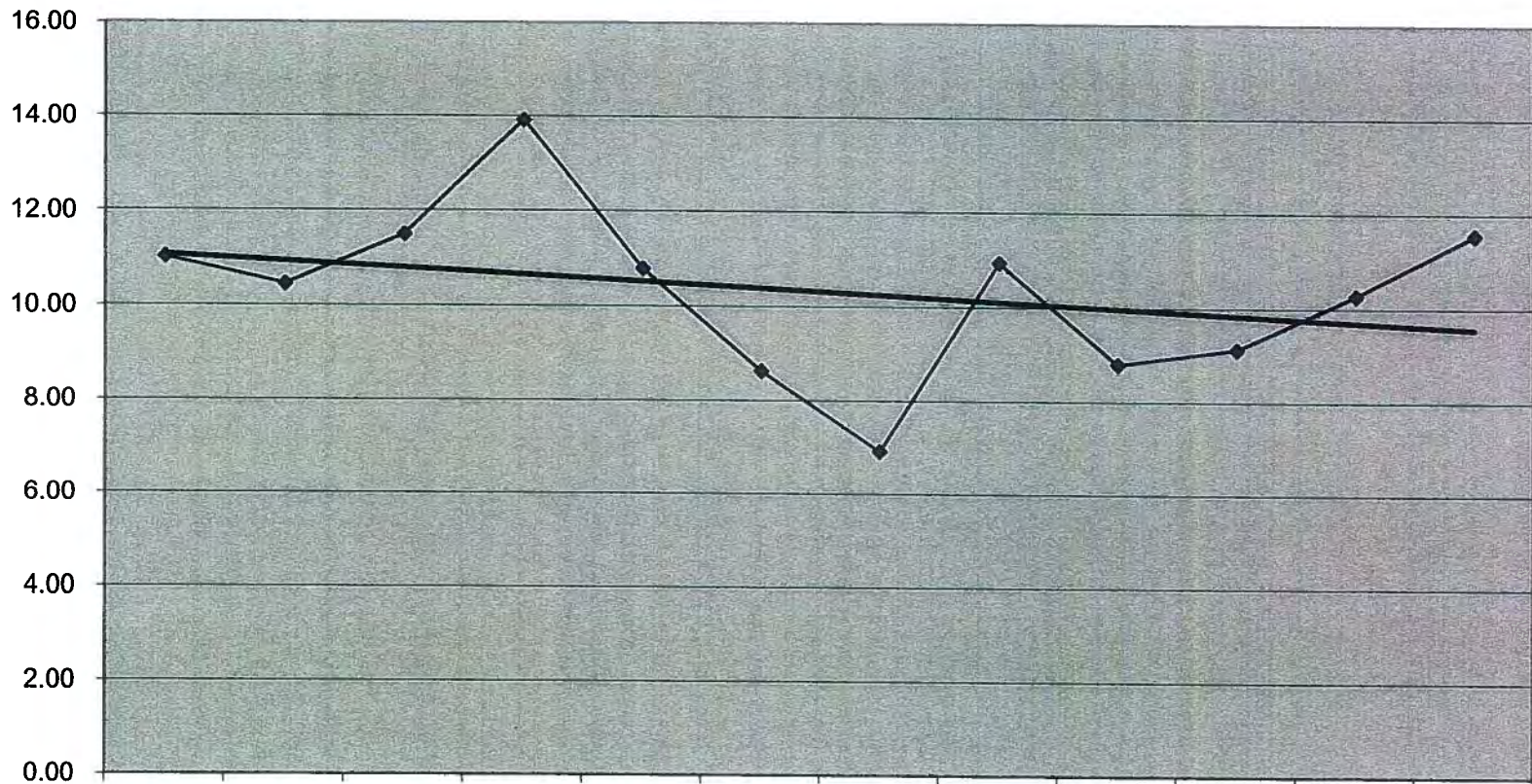

	Jul-10	Aug-10	Sep-10	Oct-10	Nov-10	Dec-10	Jan-11	Feb-11	Mar-11	Apr-11	May-11	Jun-11
◆ Baltimore Jails	11.01	10.43	11.48	13.91	10.78	8.62	6.91	10.93	8.78	9.11	10.27	11.55

◆ Baltimore Jails — Linear (Baltimore Jails)

ER Referrals- Month Ending June 30, 2011

SITE	Jul-10	Aug-10	Sep-10	Oct-10	Nov-10	Dec-10	Jan-11	Feb-11	Mar-11	Apr-11	May-11	Jun-11	Total
BALTIMORE PRERELEASE UNIT FOR WOMEN	-	-	-	-	-	-	-	-	-	-	-	-	-
BALTIMORE CITY CORRECTIONAL CENTER	2	2	1	3	2	-	2	-	2	2	1	-	17
BALTIMORE PRE-RELEASE UNIT	-	-	-	-	-	-	-	-	-	2	-	-	2
HOME DETENTION UNIT	-	-	1	-	2	2	1	2	2	2	1	1	14
MARYLAND CORRECTIONAL ADJSTMNT CNTR	2	1	-	2	1	1	1	6	5	1	4	7	31
MD RECPTN DIAGNOSTIC AND CLASS CNTR	1	2	1	4	-	1	4	1	2	-	3	2	21
METROPOLITAN TRANSITION CENTER	5	5	8	9	14	10	7	6	4	6	9	13	96
BALTIMORE REGION	10	10	11	18	19	14	15	15	15	13	18	23	181
Baltimore region Total	10	10	11	18	19	14	15	15	15	13	18	23	181
ER Referrals per 1,000 Inmates													
	Jul-10	Aug-10	Sep-10	Oct-10	Nov-10	Dec-10	Jan-11	Feb-11	Mar-11	Apr-11	May-11	Jun-11	Total
Baltimore Region	4.04	3.97	4.34	7.08	7.29	5.28	5.74	5.57	5.45	4.54	6.07	7.75	5.62
Census													
	Jul-10	Aug-10	Sep-10	Oct-10	Nov-10	Dec-10	Jan-11	Feb-11	Mar-11	Apr-11	May-11	Jun-11	Total
Baltimore	2,475	2,516	2,537	2,543	2,608	2,650	2,615	2,691	2,754	2,864	2,967	2,967	32,187

Baltimore Region ER Referrals - per 1,000 Inmates

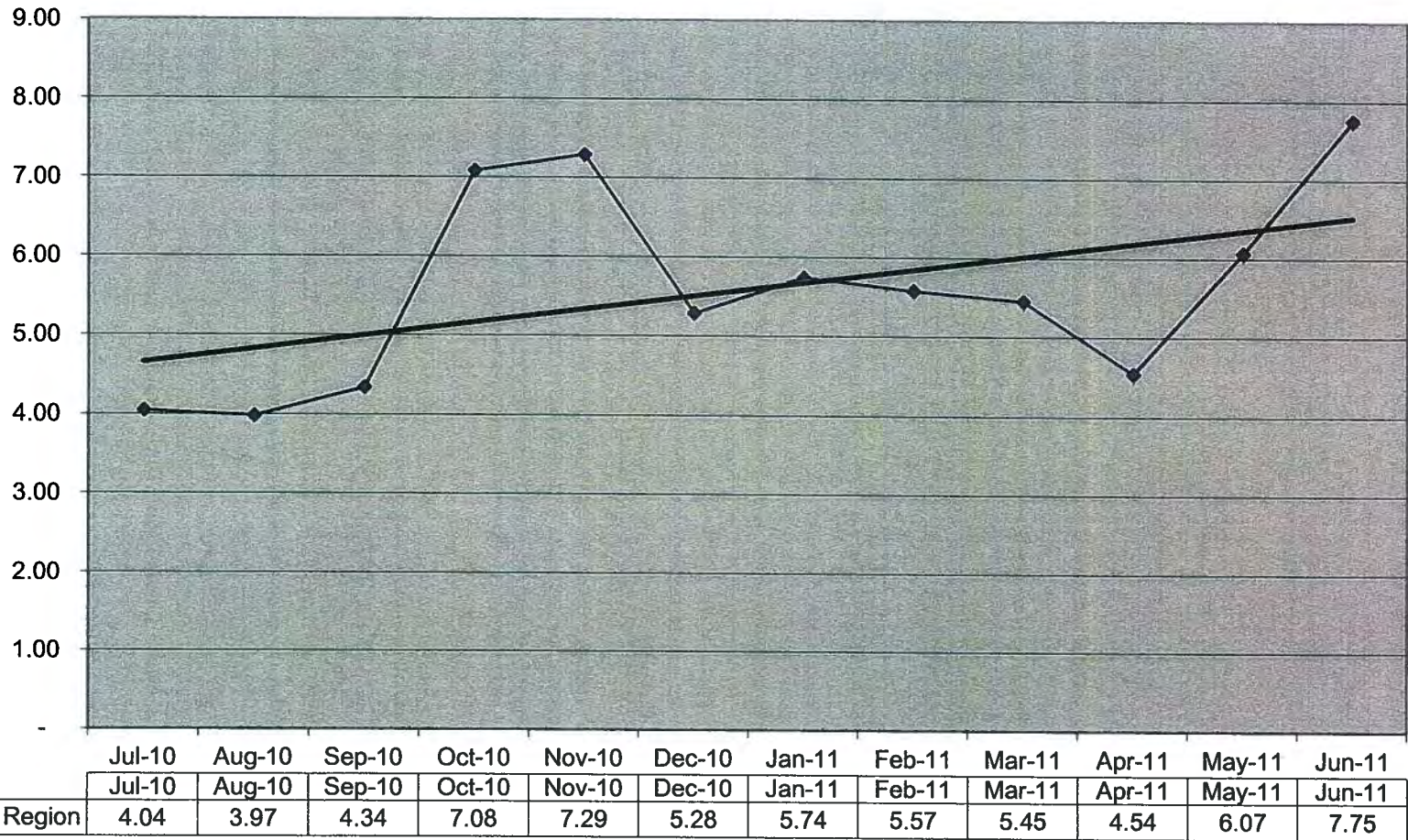

◆ Baltimore Region — Linear (Baltimore Region)

ER Referrals- Month Ending June 30, 2011

ER Referrals- Month Ending June 30, 2011													
SITE	Jul-10	Aug-10	Sep-10	Oct-10	Nov-10	Dec-10	Jan-11	Feb-11	Mar-11	Apr-11	May-11	Jun-11	Total
EASTERN CORRECTIONAL INST. ANNEX	-	-	1	1	-	-	1	1	5	-	2	1	12
EASTERN CORRECTIONAL INSTITUTION	9	6	7	5	10	13	5	9	7	10	7	5	93
POPLAR HILL PRE RELEASE UNIT	-	-	-	-	1	1	1	-	-	2	2	-	7
EASTERN REGION	9	6	8	6	11	14	7	10	12	12	11	6	112
Eastern region Total	9	6	8	6	11	14	7	10	12	12	11	6	112
ER Referrals per 1,000 Inmates													
	Jul-10	Aug-10	Sep-10	Oct-10	Nov-10	Dec-10	Jan-11	Feb-11	Mar-11	Apr-11	May-11	Jun-11	Total
Eastern Region	2.61	1.72	2.30	1.72	3.15	4.03	2.02	2.89	3.46	3.31	3.15	1.72	2.67
Census													
	Jul-10	Aug-10	Sep-10	Oct-10	Nov-10	Dec-10	Jan-11	Feb-11	Mar-11	Apr-11	May-11	Jun-11	Total
Eastern	3,451	3,490	3,481	3,481	3,490	3,477	3,457	3,461	3,473	3,629	3,493	3,493	41,876

Eastern Region ER Referrals - per 1,000 Inmates

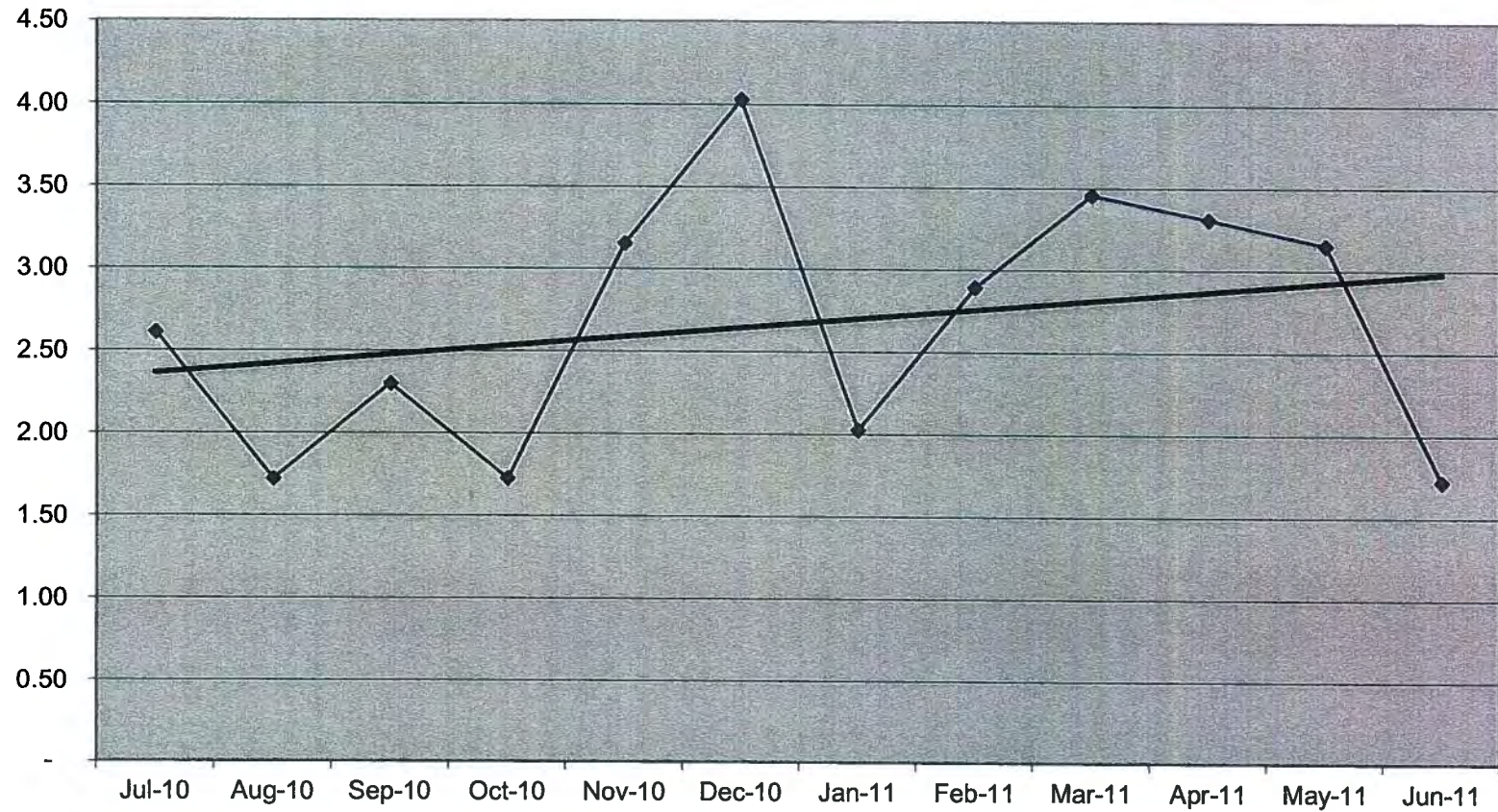

	Jul-10	Aug-10	Sep-10	Oct-10	Nov-10	Dec-10	Jan-11	Feb-11	Mar-11	Apr-11	May-11	Jun-11
◆ Eastern Region	2.61	1.72	2.30	1.72	3.15	4.03	2.02	2.89	3.46	3.31	3.15	1.72



ER Referrals- Month Ending June 30, 2011

SITE	Jul-10	Aug-10	Sep-10	Oct-10	Nov-10	Dec-10	Jan-11	Feb-11	Mar-11	Apr-11	May-11	Jun-11	Total
MD CORRECTIONAL INSTIT. HAGERSTOWN	2	2	5	5	3	12	5	6	12	7	10	14	83
MD CORRECTIONAL TRAINING CENTER	-	1	4	6	6	3	5	4	4	2	5	3	43
ROXBURY CORRECTIONAL INSTITUTION	2	7	3	1	-	2	2	7	1	1	5	5	36
HAGERSTOWN REGION	4	10	12	12	9	17	12	17	17	10	20	22	162
Hagerstown region Total	4	10	12	12	9	17	12	17	17	10	20	22	162
ER Referrals per 1,000 Inmates													
	Jul-10	Aug-10	Sep-10	Oct-10	Nov-10	Dec-10	Jan-11	Feb-11	Mar-11	Apr-11	May-11	Jun-11	Total
Hagerstown	0.62	1.53	1.83	1.81	1.36	2.55	1.80	2.55	2.54	1.49	2.97	3.27	2.03
Census													
	Jul-10	Aug-10	Sep-10	Oct-10	Nov-10	Dec-10	Jan-11	Feb-11	Mar-11	Apr-11	May-11	Jun-11	Total
Hagerstown	6,447	6,526	6,562	6,623	6,642	6,662	6,657	6,676	6,688	6,718	6,727	6,727	79,655

Hagerstown Region ER Referrals- per 1,000 Inmates

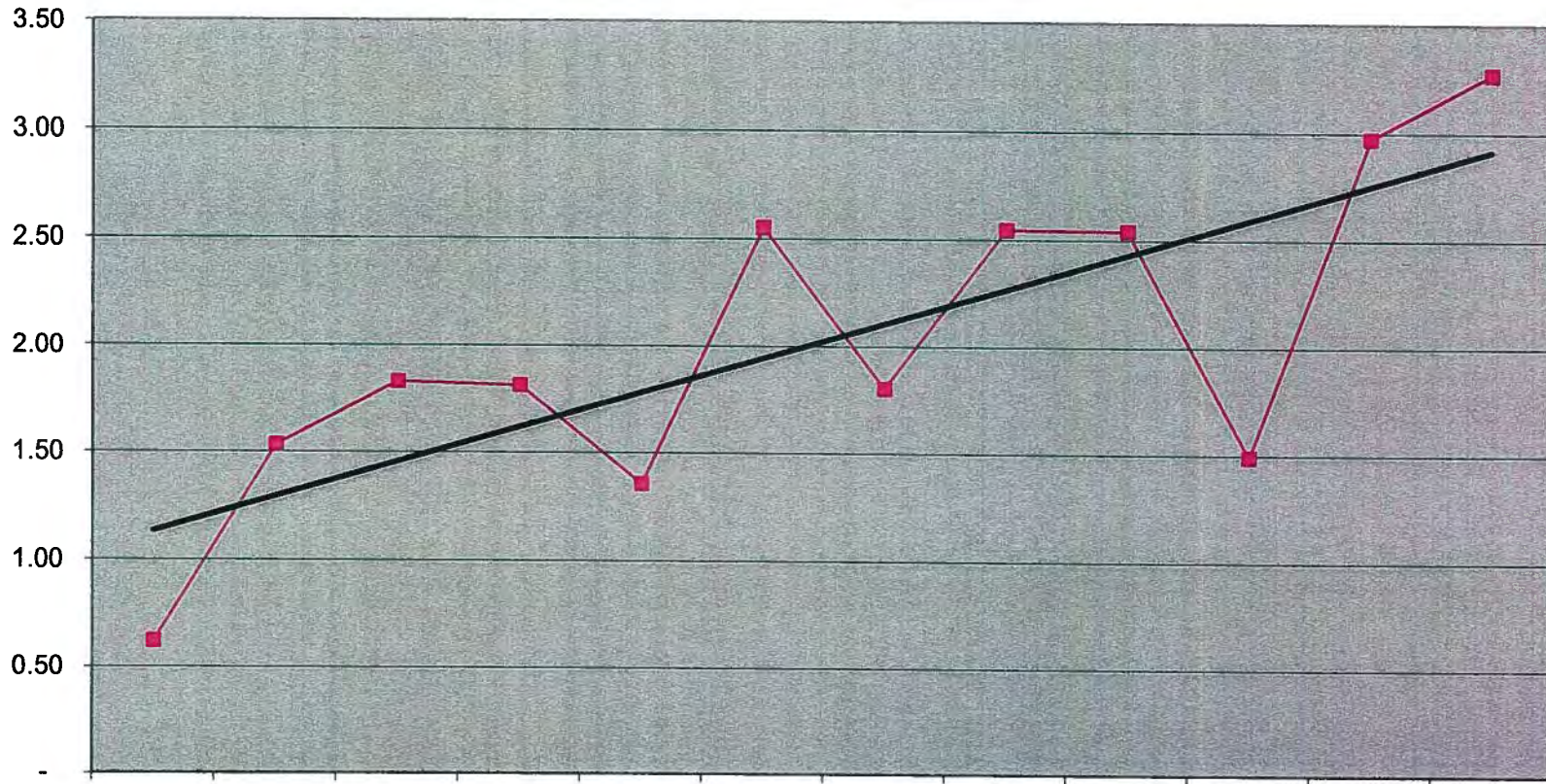

	Jul-10	Aug-10	Sep-10	Oct-10	Nov-10	Dec-10	Jan-11	Feb-11	Mar-11	Apr-11	May-11	Jun-11
—■— Hagerstown	0.62	1.53	1.83	1.81	1.36	2.55	1.80	2.55	2.54	1.49	2.97	3.27

—■— Hagerstown **—** Linear (Hagerstown)

ER Referrals- Month Ending June 30, 2011

SITE	Jul-10	Aug-10	Sep-10	Oct-10	Nov-10	Dec-10	Jan-11	Feb-11	Mar-11	Apr-11	May-11	Jun-11	Total
BROCKBRIDGE CORRECTIONAL FACILITY	2	10	2	2	5	2	8	4	3	-	3	1	42
CENTRAL LAUNDRY FACILITY	5	2	-	2	1	2	2	-	2	-	2	3	21
EASTERN PRE-RELEASE UNIT	2	2	-	-	-	-	1	-	-	1	2	3	11
HERMAN TOULSON CORRECTIONAL BOOT CAMP	-	-	-	-	-	-	-	-	-	-	-	-	-
JESSUP PRE-RELEASE UNIT	2	1	4	1	1	2	3	-	2	2	5	5	28
MARYLAND HOUSE OF CORRECTION	-	-	-	-	-	-	-	-	-	-	-	-	-
MARYLAND HOUSE OF CORRECTION ANNEX	7	7	11	12	9	8	12	12	8	6	8	11	111
MD CORRECTIONAL INSTIT. FOR WOMEN	5	8	-	2	5	4	7	4	5	6	5	6	57
MD CORRECTIONAL INSTIT. JESSUP	4	3	1	-	3	5	1	1	2	4	5	9	38
PATUXENT INSTITUTION	4	5	10	2	3	3	7	3	3	4	8	6	58
SOUTHERN MD PRERELEASE UNIT	2	-	-	-	3	-	3	-	1	-	1	1	11
JESSUP REGION	33	38	28	21	30	26	44	24	26	23	39	45	377
Jessup region Total	33	38	28	21	30	26	44	24	26	23	39	45	377
ER Referrals per 1,000 Inmates													
	Jul-10	Aug-10	Sep-10	Oct-10	Nov-10	Dec-10	Jan-11	Feb-11	Mar-11	Apr-11	May-11	Jun-11	Total
Jessup	5.09	5.87	4.32	3.24	4.55	3.98	6.69	3.63	3.91	3.45	5.85	6.75	4.78
Census													
	Jul-10	Aug-10	Sep-10	Oct-10	Nov-10	Dec-10	Jan-11	Feb-11	Mar-11	Apr-11	May-11	Jun-11	Total
Jessup	6,489	6,477	6,480	6,480	6,589	6,528	6,578	6,613	6,658	6,661	6,664	6,664	78,881

Jessup Region ER Referrals - per 1,000 Inmates

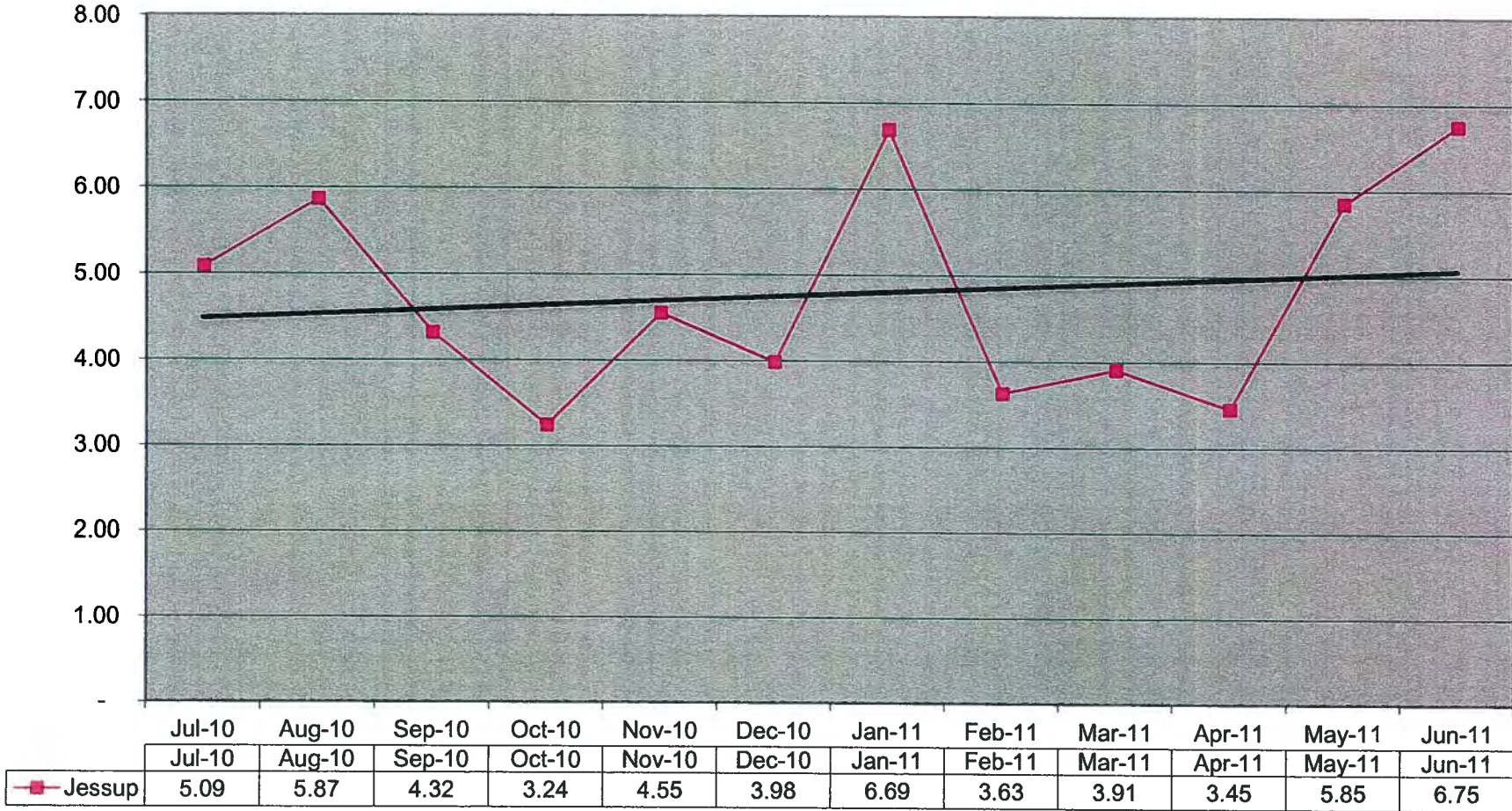

—■— Jessup — Linear (Jessup)

ER Referrals- Month Ending June 30, 2011

SITE	Jul-10	Aug-10	Sep-10	Oct-10	Nov-10	Dec-10	Jan-11	Feb-11	Mar-11	Apr-11	May-11	Jun-11	Total
NORTH BRANCH CORRECTIONAL INSTT.	3	2	-	1	2	1	-	1	4	1	2	-	17
WESTERN CORRECTIONAL INSTITUTION	5	4	2	4	5	2	3	8	2	9	6	7	57
WESTERN REGION	8	6	2	5	7	3	3	9	6	10	8	7	74
Western region Total	8	6	2	5	7	3	3	9	6	10	8	7	74
ER Referrals per 1,000 Inmates													
	Jul-10	Aug-10	Sep-10	Oct-10	Nov-10	Dec-10	Jan-11	Feb-11	Mar-11	Apr-11	May-11	Jun-11	Total
Western	2.55	1.90	0.63	1.59	2.21	0.95	0.95	2.85	1.90	3.18	2.54	2.22	1.96
Census													
	Jul-10	Aug-10	Sep-10	Oct-10	Nov-10	Dec-10	Jan-11	Feb-11	Mar-11	Apr-11	May-11	Jun-11	Total
Western	3,141	3,152	3,154	3,154	3,164	3,155	3,163	3,162	3,152	3,144	3,155	3,155	37,851

**Western Region
Er Referrals - per 1,000 Inmates**

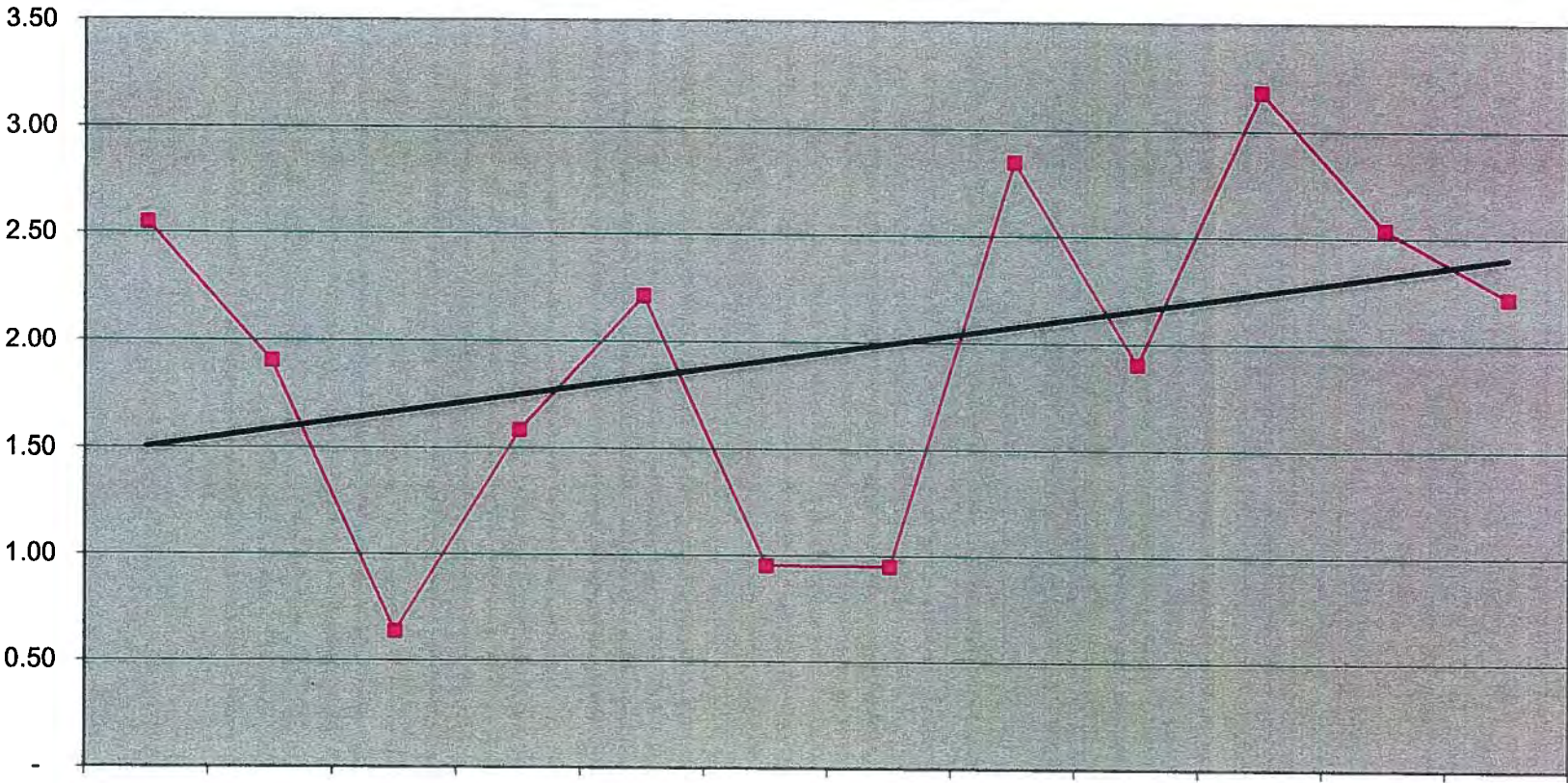

	Jul-10	Aug-10	Sep-10	Oct-10	Nov-10	Dec-10	Jan-11	Feb-11	Mar-11	Apr-11	May-11	Jun-11
Western	2.55	1.90	0.63	1.59	2.21	0.95	0.95	2.85	1.90	3.18	2.54	2.22

■ Western — Linear (Western)

Regions	Site	Start Date	End Date	Events	Price	ER Appropriate	ER Preventable	Compliant ER Form	Non Cc	nt ER Form
BALTIMORE JAILS	BALTIMORE CITY DETENTION CENTER	07/01/2010	06/30/2011	228	\$436,553.31	223	4	222		6
BALTIMORE JAILS	WOMEN'S DETENTION CTR. UNIT BCDC	07/01/2010	06/30/2011	56	\$73,573.12	54	0	55		1
BALTIMORE JAILS	BALT CNTRL BOOKING & INTAKE CNTR	07/01/2010	06/30/2011	186	\$415,006.68	183	2	175		11
BALTIMORE JAILS				470	\$925,133.11	460	6	452		18
BALTIMORE REGION	BALTIMORE CITY CORRECTIONAL CENTER	07/01/2010	06/30/2011	18	\$17,304.78	18	0	17		1
BALTIMORE REGION	BALTIMORE PRE-RELEASE UNIT	07/01/2010	06/30/2011	2	\$2,677.06	1	1	2		0
BALTIMORE REGION	HOME DETENTION UNIT	07/01/2010	06/30/2011	14	\$12,195.26	14	0	12		2
BALTIMORE REGION	MARYLAND CORRECTIONAL ADJSTMNT CNTR	07/01/2010	06/30/2011	35	\$50,450.13	34	1	34		1
BALTIMORE REGION	MD RECPTN DIAGNOSTIC AND CLASS CNTR	07/01/2010	06/30/2011	21	\$38,657.49	20	1	21		0
BALTIMORE REGION	METROPOLITAN TRANSITION CENTER	07/01/2010	06/30/2011	109	\$270,544.35	108	0	103		6
BALTIMORE REGION				199	\$391,829.07	195	3	189		10
EASTERN REGION	POPLAR HILL PRE-RELEASE UNIT	07/01/2010	06/30/2011	8	\$5,712.64	8	0	7		1
EASTERN REGION	EASTERN CORRECTIONAL INST. ANNEX	07/01/2010	06/30/2011	12	\$14,126.04	12	0	12		0
EASTERN REGION	EASTERN CORRECTIONAL INSTITUTION	07/01/2010	06/30/2011	94	\$116,674.54	92	1	86		8
EASTERN REGION				114	\$136,513.22	112	1	105		9
HAGERSTOWN REGION	MD CORRECTIONAL TRAINING CENTER	07/01/2010	06/30/2011	46	\$58,095.48	46	0	43		3
HAGERSTOWN REGION	ROXBURY CORRECTIONAL INSTITUTION	07/01/2010	06/30/2011	37	\$51,451.98	37	0	36		1
HAGERSTOWN REGION	MD CORRECTIONAL INSTIT. HAGERSTOWN	07/01/2010	06/30/2011	84	\$146,371.68	83	1	79		5
HAGERSTOWN REGION				167	\$255,919.14	166	1	158		9
JESSUP REGION	BROCKBRIDGE CORRECTIONAL FACILITY	07/01/2010	06/30/2011	45	\$57,211.37	42	3	44		1
JESSUP REGION	CENTRAL LAUNDRY FACILITY	07/01/2010	06/30/2011	23	\$24,236.60	22	1	22		1
JESSUP REGION	EASTERN PRE-RELEASE UNIT	07/01/2010	06/30/2011	11	\$8,246.34	11	0	7		4
JESSUP REGION	JESSUP CORRECTIONAL INSTITUTION	07/01/2010	06/30/2011	124	\$138,562.62	121	2	112		12
JESSUP REGION	JESSUP PRE-RELEASE UNIT	07/01/2010	06/30/2011	31	\$50,248.39	31	0	29		2
JESSUP REGION	MD CORRECTIONAL INSTIT. FOR WOMEN	07/01/2010	06/30/2011	58	\$71,537.25	56	2	55		3
JESSUP REGION	MD CORRECTIONAL INSTIT. JESSUP	07/01/2010	06/30/2011	43	\$80,556.29	43	0	40		3
JESSUP REGION	PATUXENT INSTITUTION	07/01/2010	06/30/2011	66	\$83,497.21	65	0	63		3
JESSUP REGION	SOUTHERN MD PRERELEASE UNIT	07/01/2010	06/30/2011	11	\$6,018.92	11	0	9		2
JESSUP REGION				412	\$520,114.99	402	8	381		31
WESTERN REGION	WESTERN CORRECTIONAL INSTITUTION	07/01/2010	06/30/2011	63	\$88,027.38	59	2	57		6
WESTERN REGION	NORTH BRANCH CORRECTIONAL INSTIT.	07/01/2010	06/30/2011	17	\$23,753.42	17	0	17		0
WESTERN REGION				80	\$111,780.80	76	2	74		6
Grand Total				1,442	\$2,341,290.33	1,411	21	1,359		83

OUTPATIENT OTHER

Outpatient Other Cost Per Procedure - Month Ending June 30, 2011

SITE	Jul-10	Aug-10	Sep-10	Oct-10	Nov-10	Dec-10	Jan-11	Feb-11	Mar-11	Apr-11	May-11	Jun-11	Average
Baltimore Jails	1,185	1,155	1,097	1,047	1,323	1,043	1,161	1,294	1,143	1,399	1,338	1,154	1,195
Baltimore Region	1,094	1,311	1,195	1,207	1,431	1,218	1,319	1,084	1,339	1,178	1,415	1,640	1,286
Eastern Region	1,029	1,067	1,041	1,060	1,019	1,000	1,150	1,026	1,321	1,103	1,094	1,356	1,106
Hagerstown Region	1,137	1,018	1,035	1,160	916	915	1,078	1,203	1,139	1,101	1,040	1,047	1,066
Jessup Region	1,179	1,348	1,108	1,194	1,226	1,332	1,106	1,559	1,342	1,188	1,562	1,323	1,289
Western Region	881	1,008	1,245	988	986	948	1,555	2,027	1,304	1,260	1,046	1,008	1,188
Maryland TOTAL*	1,102	1,151	1,114	1,121	1,111	1,082	1,202	1,409	1,273	1,177	1,254	1,227	1,185

Op Other Cost Per Procedure - per 1,000 Inmates

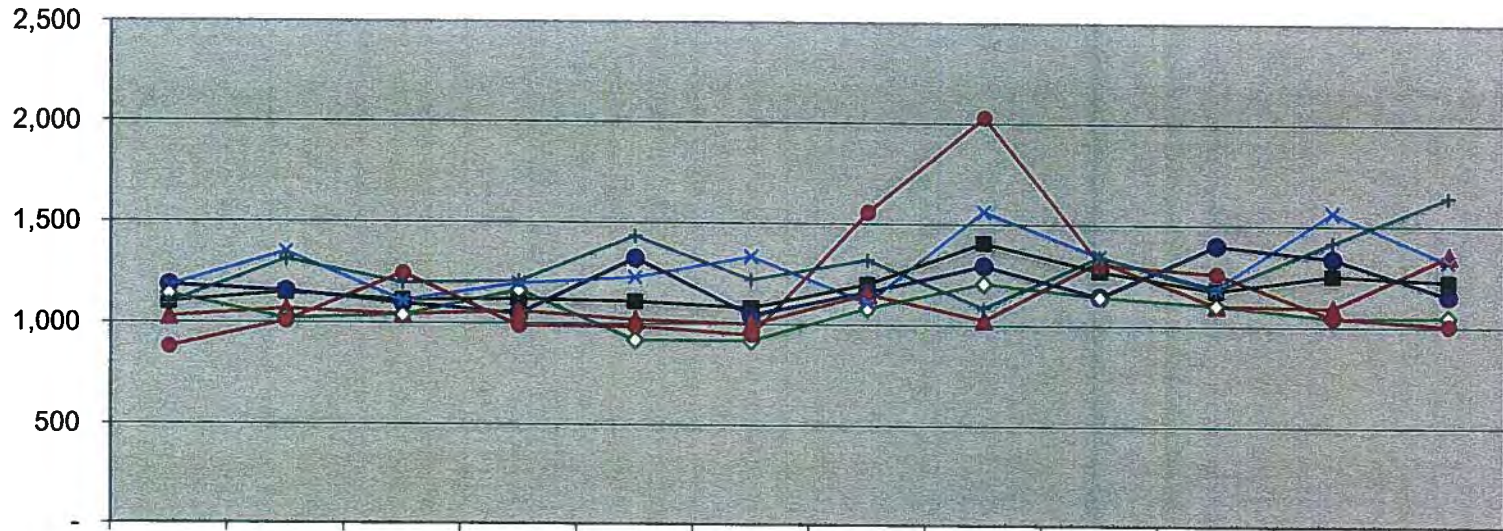

	Jul-10	Aug-10	Sep-10	Oct-10	Nov-10	Dec-10	Jan-11	Feb-11	Mar-11	Apr-11	May-11	Jun-11
■ Maryland Total	1,102	1,151	1,114	1,121	1,111	1,082	1,202	1,409	1,273	1,177	1,254	1,227
● Baltimore Jails	1,185	1,155	1,097	1,047	1,323	1,043	1,161	1,294	1,143	1,399	1,338	1,154
▲ Eastern Region	1,029	1,067	1,041	1,060	1,019	1,000	1,150	1,026	1,321	1,103	1,094	1,356
◇ Hagerstown Region	1,137	1,018	1,035	1,160	916	915	1,078	1,203	1,139	1,101	1,040	1,047
● Western Region	881	1,008	1,245	988	986	948	1,555	2,027	1,304	1,260	1,046	1,008
✕ Jessup Region	1,179	1,348	1,108	1,194	1,226	1,332	1,106	1,559	1,342	1,188	1,562	1,323
+ Baltimore Region	1,094	1,311	1,195	1,207	1,431	1,218	1,319	1,084	1,339	1,178	1,415	1,640
— North Branch Region												1156.62



Outpatient Other Referrals- Month Ending June 30, 2011

SITE	Jul-10	Aug-10	Sep-10	Oct-10	Nov-10	Dec-10	Jan-11	Feb-11	Mar-11	Apr-11	May-11	Jun-11	Total
BALT CNTRL BOOKING & INTAKE CNTR	17	14	21	10	9	14	14	20	7	10	5	9	150
BALTIMORE CITY DETENTION CENTER	10	7	11	10	13	6	13	7	11	9	9	9	115
WOMEN'S DETENTION CTR. UNIT BCDC	21	26	13	3	12	10	4	12	7	9	8	11	136
BALTIMORE JAILS	48	47	45	23	34	30	31	39	25	28	22	29	401
BALTIMORE PRERELEASE UNIT FOR WOMEN													-
BALTIMORE CITY CORRECTIONAL CENTER	3	1	3	2	3	1	7	2	5	5	2	3	37
BALTIMORE PRE-RELEASE UNIT	1	4	2					1	1	6		1	16
HOME DETENTION UNIT			1	1	1	1		1				1	6
MARYLAND CORRECTIONAL ADJSTMNT CNTR	8	6	1	3	6	6	3	8	14	14	11	11	91
MD RECPTN DIAGNOSTIC AND CLASS CNTR	5	4	3	3	3	5	3	5	8	6	1	7	53
METROPOLITAN TRANSITION CENTER	19	12	22	22	19	14	14	22	13	7	11	16	191
BALTIMORE REGION	36	27	32	31	32	27	27	39	41	38	25	39	394
EASTERN CORRECTIONAL INST. ANNEX	1	1		2	1		7	6	7	3	2	2	32
EASTERN CORRECTIONAL INSTITUTION	37	44	38	46	22	25	43	29	27	26	24	12	373
POPLAR HILL PRE RELEASE UNIT		1	2	2		1	3	6	1			3	19
EASTERN REGION	38	46	40	50	23	26	53	41	35	29	26	17	424
MD CORRECTIONAL INSTIT. HAGERSTOWN	26	33	21	23	36	50	33	29	48	58	23	30	410
MD CORRECTIONAL TRAINING CENTER	28	45	24	37	31	36	25	23	24	33	18	17	341
MD CORRECTIONAL TRAINING CENTER ANNEX													-
ROXBURY CORRECTIONAL INSTITUTION	20	36	26	34	36	24	35	22	24	24	29	19	329
HAGERSTOWN REGION	74	114	71	94	103	110	93	74	96	115	70	66	1,080
BROCKBRIDGE CORRECTIONAL FACILITY	6	5	2	1	3	6	4	5	8	6	5	10	61
CENTRAL LAUNDRY FACILITY	6	4	3	3	1	4	7	4	6	7	2	6	53
EASTERN PRE-RELEASE UNIT	1	2	1	1								1	6
HERMAN TOLSON CORRECTIONAL BOOT CAMP													-
JESSUP PRE-RELEASE UNIT	9	2	6	5	4	6	5	1	3	9	4	10	64
MARYLAND HOUSE OF CORRECTION							1						1
MARYLAND HOUSE OF CORRECTION ANNEX	46	46	49	33	44	41	37	49	61	49	27	23	505
MD CORRECTIONAL INSTIT. FOR WOMEN	34	29	41	26	29	21	26	18	62	29	20	25	360
MD CORRECTIONAL INSTIT. JESSUP	13	10	10	6	7	17	6	13	12	18	19	22	153
PATUXENT INSTITUTION	6	5	5	3	6	6	16	10	5	8	2	5	77
SOUTHERN MD PRERELEASE UNIT	1			1	1		1	2	1			1	8
JESSUP REGION	122	103	117	79	95	101	103	102	158	126	79	103	1,288
NORTH BRANCH CORRECTIONAL INSTIT.	16	21	15	22	16	15	29	28	18	5	22	19	226
WESTERN CORRECTIONAL INSTITUTION	42	19	40	37	32	43	34	25	31	31	31	46	411
WESTERN REGION	58	40	55	59	48	58	63	53	49	36	53	65	637
Maryland Total	376	377	360	336	335	352	370	348	404	372	275	319	4,224
Outpatient Other Referrals per 1,000 Inmates													
Maryland	14.76	14.66	13.84	12.85	12.80	13.59	14.33	13.40	15.57	14.33	10.53	12.22	13.57
Census													
Maryland	25,477	25,712	26,010	26,138	26,163	25,894	25,818	25,979	25,942	25,953	26,110	26,110	311,306

Maryland Outpatient Other Referral - per 1,000 Inmates

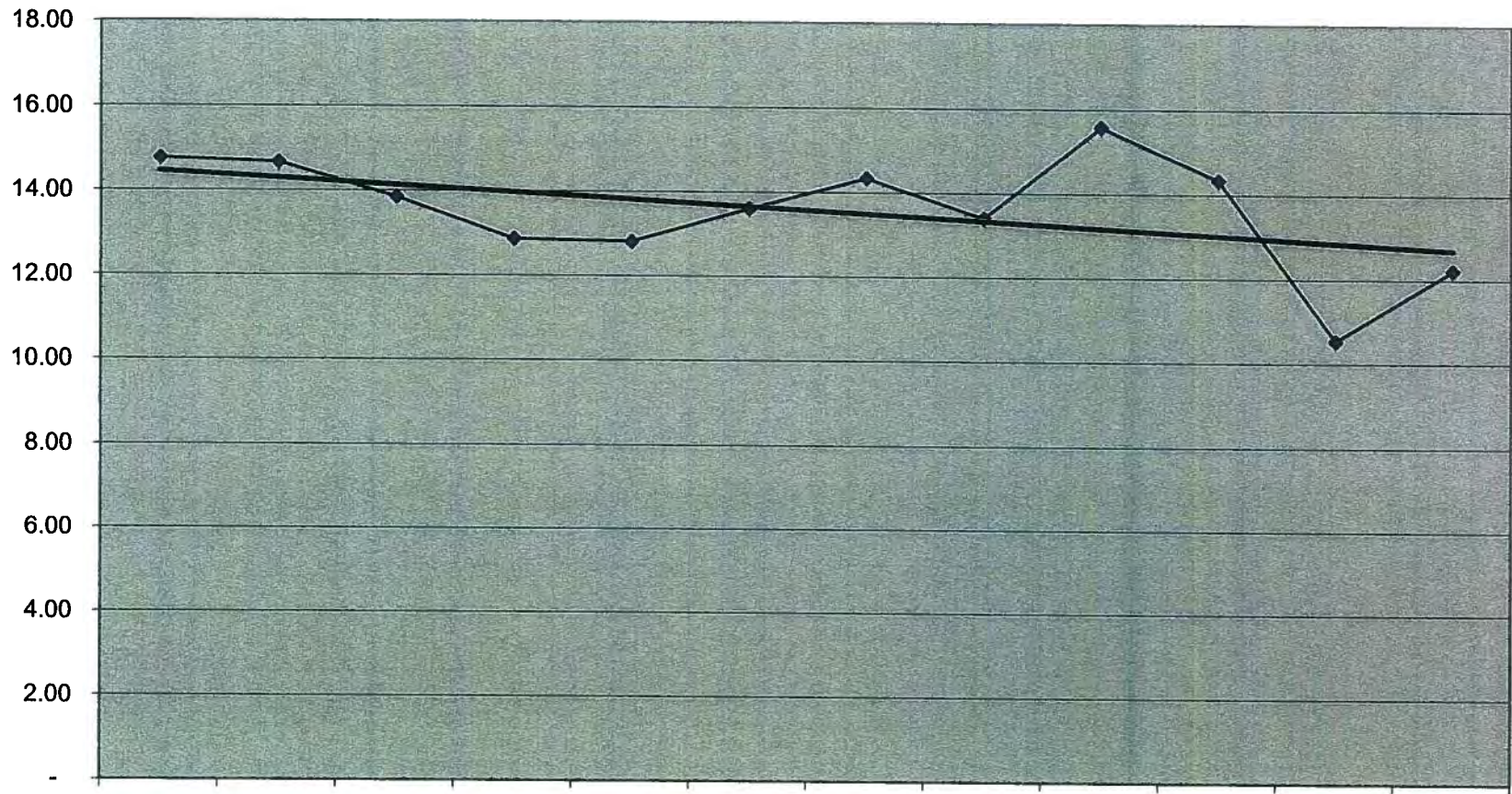

	Jul-10	Aug-10	Sep-10	Oct-10	Nov-10	Dec-10	Jan-11	Feb-11	Mar-11	Apr-11	May-11	Jun-11
◆ Maryland	14.76	14.66	13.84	12.85	12.80	13.59	14.33	13.40	15.57	14.33	10.53	12.22

◆ Maryland — Linear (Maryland)

Outpatient Other Referrals- Month Ending June 30, 2011

SITE	Jul-10	Aug-10	Sep-10	Oct-10	Nov-10	Dec-10	Jan-11	Feb-11	Mar-11	Apr-11	May-11	Jun-11	Total
BALT CNTRL BOOKING & INTAKE CNTR	17	14	21	10	9	14	14	20	7	10	5	9	150
BALTIMORE CITY DETENTION CENTER	10	7	11	10	13	6	13	7	11	9	9	9	115
WOMEN'S DETENTION CTR. UNIT BCDC	21	26	13	3	12	10	4	12	7	9	8	11	136
BALTIMORE JAILS	48	47	45	23	34	30	31	39	25	28	22	29	401
Baltimore Jails Total	48	47	45	23	34	30	31	39	25	28	22	29	401
Outpatient Other Referrals per 1,000 Inmates													
Baltimore Jails	14.28	13.62	12.31	6.27	9.65	9.23	9.74	12.18	7.84	9.11	7.06	9.31	10.08
Census													
Baltimore Jails	3,362	3,450	3,657	3,667	3,525	3,250	3,184	3,202	3,188	3,073	3,116	3,116	39,790

Baltimore Jails Outpatient Other Referral - per 1,000 Inmates

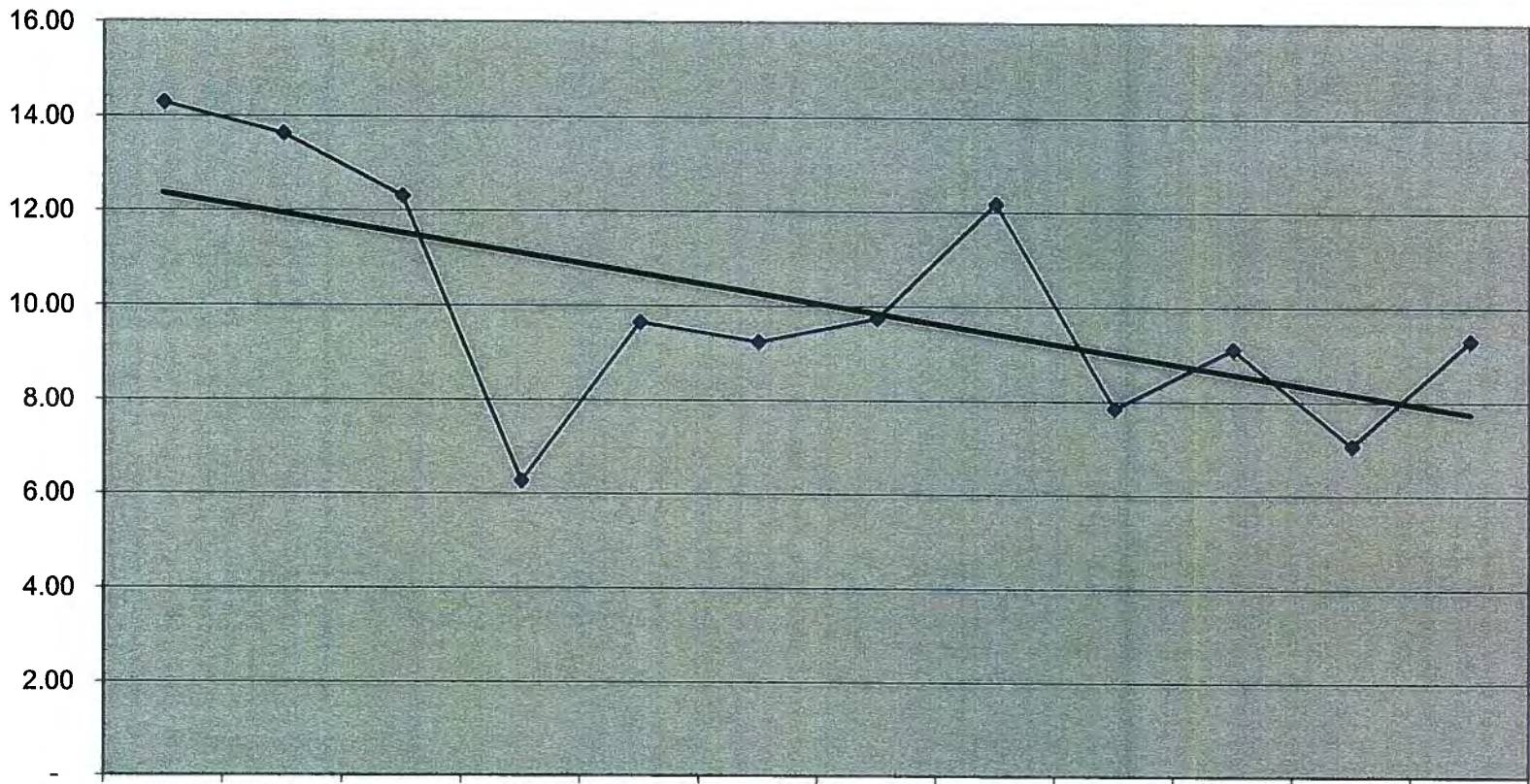

	Jul-10	Aug-10	Sep-10	Oct-10	Nov-10	Dec-10	Jan-11	Feb-11	Mar-11	Apr-11	May-11	Jun-11
◆ Baltimore Jails	14.28	13.62	12.31	6.27	9.65	9.23	9.74	12.18	7.84	9.11	7.06	9.31

◆ Baltimore Jails — Linear (Baltimore Jails)

Outpatient Other Referrals- Month Ending June 30, 2011

SITE	Jul-10	Aug-10	Sep-10	Oct-10	Nov-10	Dec-10	Jan-11	Feb-11	Mar-11	Apr-11	May-11	Jun-11	Total
BALTIMORE PRERELEASE UNIT FOR WOMEN	-	-	-	-	-	-	-	-	-	-	-	-	-
BALTIMORE CITY CORRECTIONAL CENTER	3	1	3	2	3	1	7	2	5	5	2	3	37
BALTIMORE PRE-RELEASE UNIT	1	4	2	-	-	-	-	1	1	6	-	1	16
HOME DETENTION UNIT	-	-	1	1	1	1	-	1	-	-	-	1	6
MARYLAND CORRECTIONAL ADJSTMNT CNTR	8	6	1	3	6	6	3	8	14	14	11	11	91
MD RECPTN DIAGNOSTIC AND CLASS CNTR	5	4	3	3	3	5	3	5	8	6	1	7	53
METROPOLITAN TRANSITION CENTER	19	12	22	22	19	14	14	22	13	7	11	16	191
BALTIMORE REGION	36	27	32	31	32	27	27	39	41	38	25	39	394
Baltimore region Total	36	27	32	31	32	27	27	39	41	38	25	39	394
Outpatient Other Referrals per 1,000 Inmates													
Baltimore Region	14.55	10.73	12.61	12.19	12.27	10.19	10.33	14.49	14.89	13.27	8.43	13.14	12.24
Census													
Baltimore Region	2,475	2,516	2,537	2,543	2,608	2,650	2,615	2,691	2,754	2,864	2,967	2,967	32,187

Baltimore Region Outpatient Other Referral - per 1,000 Inmates

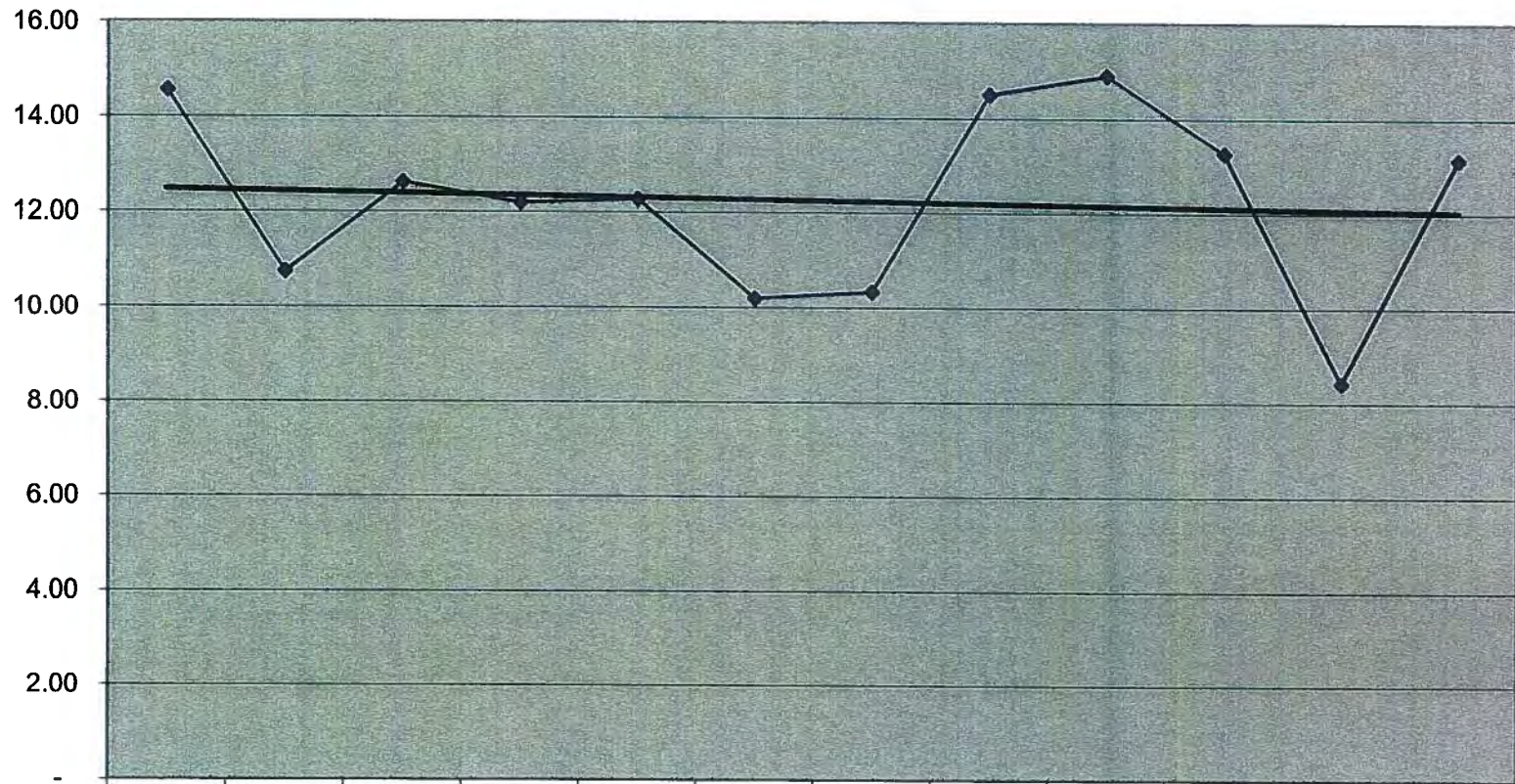

	Jul-10	Aug-10	Sep-10	Oct-10	Nov-10	Dec-10	Jan-11	Feb-11	Mar-11	Apr-11	May-11	Jun-11
◆ Baltimore Region	14.55	10.73	12.61	12.19	12.27	10.19	10.33	14.49	14.89	13.27	8.43	13.14

◆ Baltimore Region — Linear (Baltimore Region)

Outpatient Other Referrals- Month Ending June 30, 2011

SITE	Jul-10	Aug-10	Sep-10	Oct-10	Nov-10	Dec-10	Jan-11	Feb-11	Mar-11	Apr-11	May-11	Jun-11	Total
EASTERN CORRECTIONAL INST. ANNEX	1	1	-	2	1	-	7	6	7	3	2	2	32
EASTERN CORRECTIONAL INSTITUTION	37	44	38	46	22	25	43	29	27	26	24	12	373
POPLAR HILL PRE RELEASE UNIT	-	1	2	2	-	1	3	6	1	-	-	3	19
EASTERN REGION	38	46	40	50	23	26	53	41	35	29	26	17	424
Eastern region Total	38	46	40	50	23	26	53	41	35	29	26	17	424
Outpatient Other Referrals per 1,000 Inmates													
Eastern Region	Jul-10	Aug-10	Sep-10	Oct-10	Nov-10	Dec-10	Jan-11	Feb-11	Mar-11	Apr-11	May-11	Jun-11	Total
Eastern Region	11.01	13.18	11.49	14.36	6.59	7.48	15.33	11.85	10.08	7.99	7.44	4.87	10.13
Census													
Eastern	Jul-10	Aug-10	Sep-10	Oct-10	Nov-10	Dec-10	Jan-11	Feb-11	Mar-11	Apr-11	May-11	Jun-11	Total
Eastern	3,451	3,490	3,481	3,481	3,490	3,477	3,457	3,461	3,473	3,629	3,493	3,493	41,876

Eastern Region Outpatient Other Referral - per 1,000 Inmates

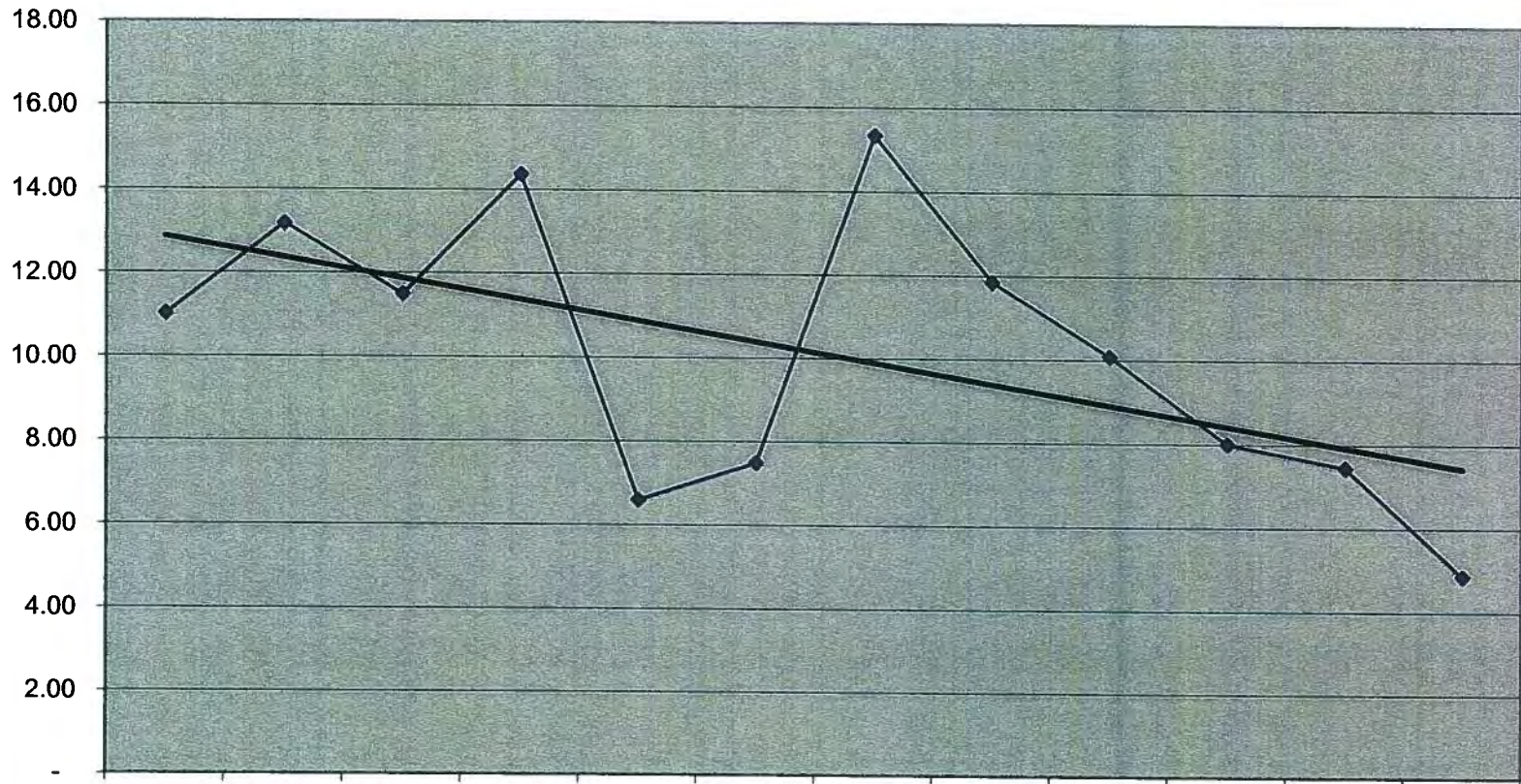

	Jul-10	Aug-10	Sep-10	Oct-10	Nov-10	Dec-10	Jan-11	Feb-11	Mar-11	Apr-11	May-11	Jun-11
◆ Eastern Region	11.01	13.18	11.49	14.36	6.59	7.48	15.33	11.85	10.08	7.99	7.44	4.87

◆ Eastern Region — Linear (Eastern Region)

Outpatient Other Referrals- Month Ending June 30, 2011

SITE	Jul-10	Aug-10	Sep-10	Oct-10	Nov-10	Dec-10	Jan-11	Feb-11	Mar-11	Apr-11	May-11	Jun-11	Total
MD CORRECTIONAL INSTITT. HAGERSTOWN	26	33	21	23	36	50	33	29	48	58	23	30	410
MD CORRECTIONAL TRAINING CENTER	28	45	24	37	31	36	25	23	24	33	18	17	341
ROXBURY CORRECTIONAL INSTITUTION	20	36	26	34	36	24	35	22	24	24	29	19	329
HAGERSTOWN REGION	74	114	71	94	103	110	93	74	96	115	70	66	1,080
Hagerstown region Total	74	114	71	94	103	110	93	74	96	115	70	66	1,080
Outpatient Other Referrals per 1,000 Inmates													
Hagerstown	11.48	17.47	10.82	14.19	15.51	16.51	13.97	11.08	14.35	17.12	10.41	9.81	13.56
Census													
Hagerstown	6,447	6,526	6,562	6,623	6,642	6,662	6,657	6,676	6,688	6,718	6,727	6,727	79,655

Hagerstown Region Outpatient Other Referral - per 1,000 Inmates

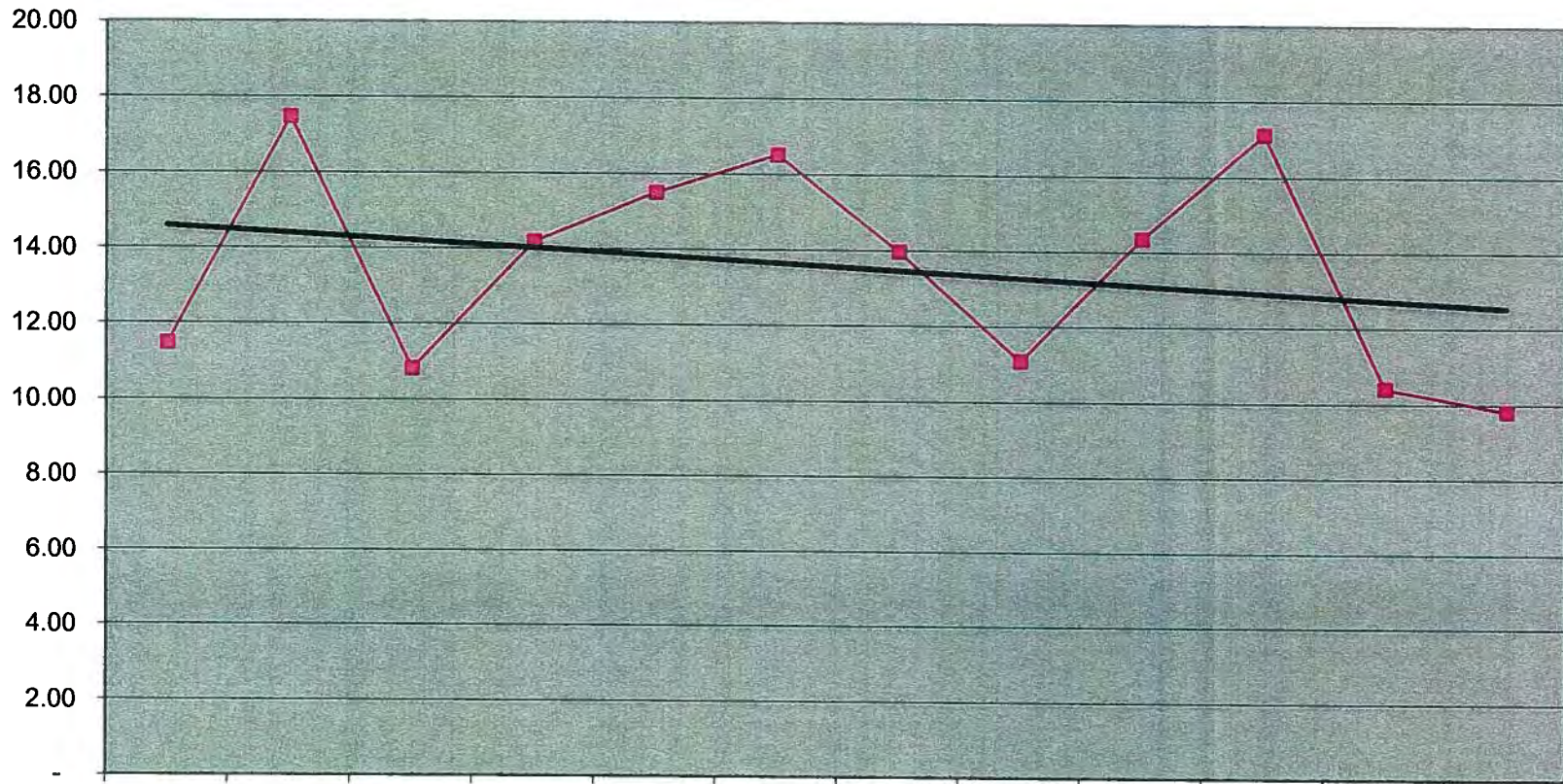

	Jul-10	Aug-10	Sep-10	Oct-10	Nov-10	Dec-10	Jan-11	Feb-11	Mar-11	Apr-11	May-11	Jun-11
—■— Hagerstown	11.48	17.47	10.82	14.19	15.51	16.51	13.97	11.08	14.35	17.12	10.41	9.81

—■— Hagerstown — Linear (Hagerstown)

Outpatient Other Referrals- Month Ending June 30, 2011

SITE	Jul-10	Aug-10	Sep-10	Oct-10	Nov-10	Dec-10	Jan-11	Feb-11	Mar-11	Apr-11	May-11	Jun-11	Total
BROCKBRIDGE CORRECTIONAL FACILITY	6	5	2	1	3	6	4	5	8	6	5	10	61
CENTRAL LAUNDRY FACILITY	6	4	3	3	1	4	7	4	6	7	2	6	53
EASTERN PRE-RELEASE UNIT	1	2	1	1	-	-	-	-	-	-	-	1	6
HERMAN L. TOULSON CRT. BOOT CAMP	-	-	-	-	-	-	-	-	-	-	-	-	-
JESSUP PRE-RELEASE UNIT	9	2	6	5	4	6	5	1	3	9	4	10	64
MARYLAND HOUSE OF CORRECTION	-	-	-	-	-	-	1	-	-	-	-	-	1
MARYLAND HOUSE OF CORRECTION ANNEX	46	46	49	33	44	41	37	49	61	49	27	23	505
MD CORRECTIONAL INSTIT. FOR WOMEN	34	29	41	26	29	21	26	18	62	29	20	25	360
MD CORRECTIONAL INSTIT. JESSUP	13	10	10	6	7	17	6	13	12	18	19	22	153
PATUXENT INSTITUTION	6	5	5	3	6	6	16	10	5	8	2	5	77
SOUTHERN MD PRERELEASE UNIT	1	-	-	1	1	-	1	2	1	-	-	1	8
JESSUP REGION	122	103	117	79	95	101	103	102	158	126	79	103	1,288
Jessup region Total	122	103	117	79	95	101	103	102	158	126	79	103	1,288
Outpatient Other Referrals per 1,000 Inmates													
	Jul-10	Aug-10	Sep-10	Oct-10	Nov-10	Dec-10	Jan-11	Feb-11	Mar-11	Apr-11	May-11	Jun-11	Total
Jessup	18.80	15.90	18.06	12.19	14.42	15.47	15.66	15.42	23.73	18.92	11.85	15.46	16.33
Census													
	Jul-10	Aug-10	Sep-10	Oct-10	Nov-10	Dec-10	Jan-11	Feb-11	Mar-11	Apr-11	May-11	Jun-11	Total
Jessup	6,489	6,477	6,480	6,480	6,589	6,528	6,578	6,613	6,658	6,661	6,664	6,664	78,881

Jessup Region Outpatient Other Referral - per 1,000 Inmates

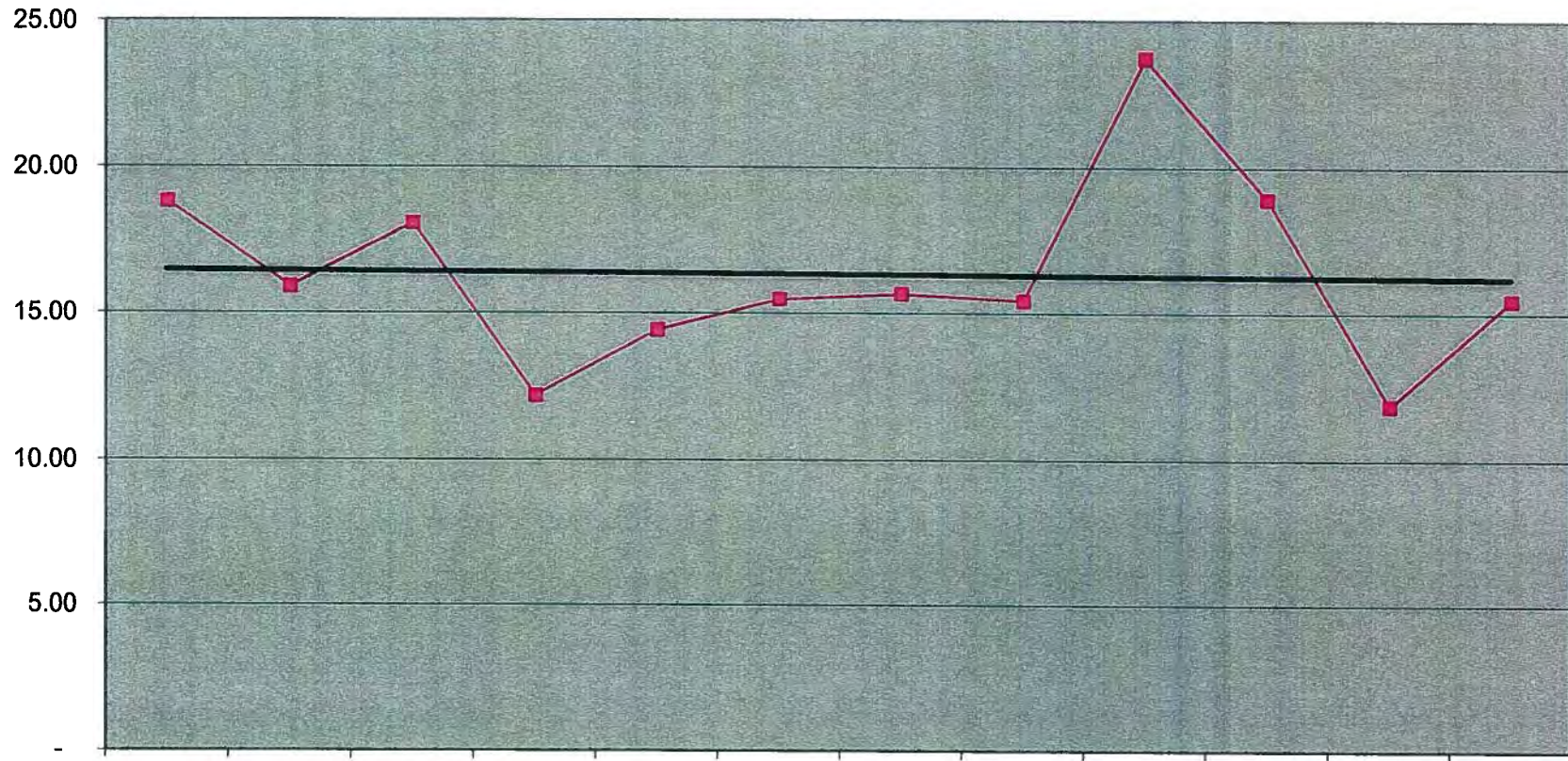

	Jul-10	Aug-10	Sep-10	Oct-10	Nov-10	Dec-10	Jan-11	Feb-11	Mar-11	Apr-11	May-11	Jun-11
—■— Jessup	18.80	15.90	18.06	12.19	14.42	15.47	15.66	15.42	23.73	18.92	11.85	15.46



Outpatient Other Referrals- Month Ending June 30, 2011

SITE	Jul-10	Aug-10	Sep-10	Oct-10	Nov-10	Dec-10	Jan-11	Feb-11	Mar-11	Apr-11	May-11	Jun-11	Total
NORTH BRANCH CORRECTIONAL INSTIT.	16	21	15	22	16	15	29	28	18	5	22	19	226
WESTERN CORRECTIONAL INSTITUTION	42	19	40	37	32	43	34	25	31	31	31	46	411
WESTERN REGION	58	40	55	59	48	58	63	53	49	36	53	65	637
Western region Total	58	40	55	59	48	58	63	53	49	36	53	65	637
Outpatient Other Referrals per 1,000 Inmates													
	Jul-10	Aug-10	Sep-10	Oct-10	Nov-10	Dec-10	Jan-11	Feb-11	Mar-11	Apr-11	May-11	Jun-11	Total
Western	18.47	12.69	17.44	18.71	15.17	18.38	19.92	16.76	15.55	11.45	16.80	20.60	16.83
Census													
	Jul-10	Aug-10	Sep-10	Oct-10	Nov-10	Dec-10	Jan-11	Feb-11	Mar-11	Apr-11	May-11	Jun-11	Total
Western	3,141	3,152	3,154	3,154	3,164	3,155	3,163	3,162	3,152	3,144	3,155	3,155	37,851

Western Region Outpatient Other Referral - per 1,000 Inmates

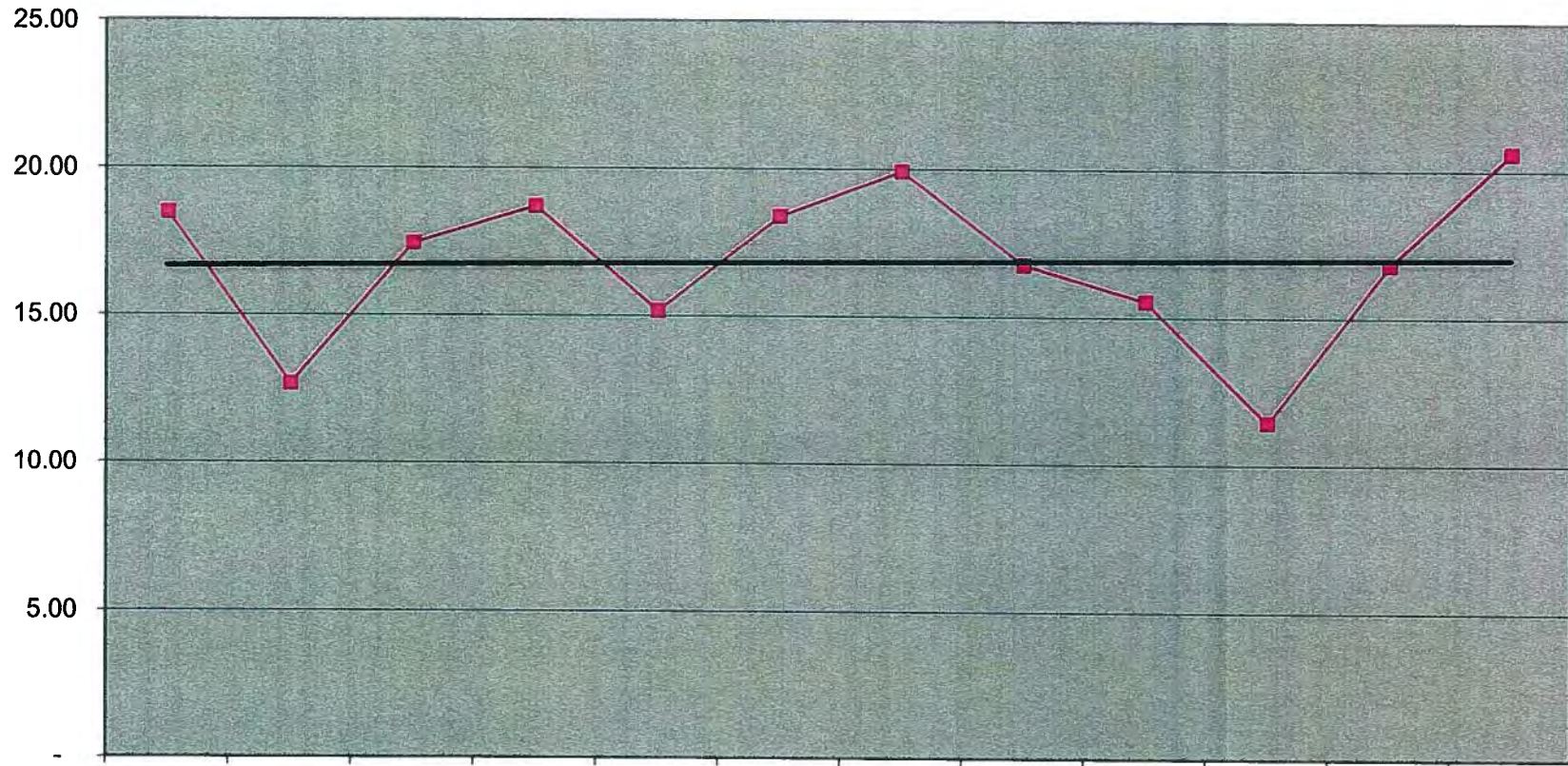

	Jul-10	Aug-10	Sep-10	Oct-10	Nov-10	Dec-10	Jan-11	Feb-11	Mar-11	Apr-11	May-11	Jun-11
Western	18.47	12.69	17.44	18.71	15.17	18.38	19.92	16.76	15.55	11.45	16.80	20.60



MARYLAND Onsite Clinic/Outpatient Report Summary

Date Range: 7/1/2010 to 6/30/2011

	Start Date	End Date	Clinic/Onsite	Outpatient		RN Approved	Total	In Network	Out of		
				Events	Surgery				Network	Reimbursable	
	7/1/2010	6/30/2011	1	4	0	0	5	4	0	0	
Total:			1	4	0	0	5	4	0	0	
BALTIMORE JAILS	BALT CNTRL BOOKING & INTAKE CNTR	7/1/2010	6/30/2011	47	157	31	0	235	188	0	0
BALTIMORE JAILS	BALTIMORE CITY DETENTION CENTER	7/1/2010	6/30/2011	59	122	28	0	209	149	1	0
BALTIMORE JAILS	WOMEN'S DETENTION CTR. UNIT BCDC	7/1/2010	6/30/2011	58	140	21	0	219	161	0	0
	BALTIMORE JAILS Total:			164	419	80	0	663	498	1	0
BALTIMORE REGION	BALTIMORE CITY CORRECTIONAL CENTER	7/1/2010	6/30/2011	27	36	13	0	76	46	3	0
BALTIMORE REGION	BALTIMORE PRE-RELEASE UNIT	7/1/2010	6/30/2011	8	16	3	0	27	19	0	0
BALTIMORE REGION	HOME DETENTION UNIT	7/1/2010	6/30/2011	4	7	2	0	13	9	0	0
BALTIMORE REGION	MARYLAND CORRECTIONAL ADJSTMNT CNTR	7/1/2010	6/30/2011	20	100	20	0	140	120	0	0
BALTIMORE REGION	MD RECPTN DIAGNOSTIC AND CLASS CNTR	7/1/2010	6/30/2011	20	51	5	0	76	55	1	0
BALTIMORE REGION	METROPOLITAN TRANSITION CENTER	7/1/2010	6/30/2011	70	206	82	0	358	285	3	0
	BALTIMORE REGION Total:			149	416	125	0	690	534	7	0
EASTERN REGION	EASTERN CORRECTIONAL INST. ANNEX	7/1/2010	6/30/2011	5	32	7	0	44	33	6	0
EASTERN REGION	EASTERN CORRECTIONAL INSTITUTION	7/1/2010	6/30/2011	83	389	126	0	598	431	84	0
EASTERN REGION	POPLAR HILL PRE-RELEASE UNIT	7/1/2010	6/30/2011	4	20	6	0	30	20	6	0
	EASTERN REGION Total:			92	441	139	0	672	484	96	0
HAGERSTOWN REGION	MD CORRECTIONAL INSTIT. HAGERSTOWN	7/1/2010	6/30/2011	126	421	141	0	688	540	22	0
HAGERSTOWN REGION	MD CORRECTIONAL TRAINING CENTER	7/1/2010	6/30/2011	145	341	115	0	601	446	10	0
HAGERSTOWN REGION	ROXBURY CORRECTIONAL INSTITUTION	7/1/2010	6/30/2011	133	335	120	0	588	446	9	0
	HAGERSTOWN REGION Total:			404	1,097	376	0	1,877	1,432	41	0
JESSUP REGION	BROCKBRIDGE CORRECTIONAL FACILITY	7/1/2010	6/30/2011	31	66	13	0	110	79	0	0
JESSUP REGION	CENTRAL LAUNDRY FACILITY	7/1/2010	6/30/2011	20	55	20	0	95	75	0	0
JESSUP REGION	EASTERN PRE-RELEASE UNIT	7/1/2010	6/30/2011	9	6	4	0	19	10	0	0
JESSUP REGION	JESSUP CORRECTIONAL INSTITUTION	7/1/2010	6/30/2011	131	514	139	0	784	652	1	0
JESSUP REGION	JESSUP PRE-RELEASE UNIT	7/1/2010	6/30/2011	20	67	17	0	104	84	0	0
JESSUP REGION	MARYLAND HOUSE OF CORRECTION	7/1/2010	6/30/2011	0	1	0	0	1	1	0	0
JESSUP REGION	MD CORRECTIONAL INSTIT. FOR WOMEN	7/1/2010	6/30/2011	430	366	81	60	877	446	1	0
JESSUP REGION	MD CORRECTIONAL INSTIT. JESSUP	7/1/2010	6/30/2011	78	164	30	0	272	193	1	0
JESSUP REGION	PATUXENT INSTITUTION	7/1/2010	6/30/2011	75	81	28	0	184	108	1	0
JESSUP REGION	SOUTHERN MD PRERELEASE UNIT	7/1/2010	6/30/2011	5	10	2	0	17	12	0	0
	JESSUP REGION Total:			799	1,330	334	60	2,463	1,660	4	0
MARYLAND	INTERSTATE COMPACT	7/1/2010	6/30/2011	0	27	6	0	33	4	29	0
	MARYLAND Total:			0	27	6	0	33	4	29	0
WESTERN REGION	NORTH BRANCH CORRECTIONAL INSTIT.	7/1/2010	6/30/2011	63	224	65	0	352	272	17	0
WESTERN REGION	WESTERN CORRECTIONAL INSTITUTION	7/1/2010	6/30/2011	134	421	162	0	717	552	31	0
	WESTERN REGION Total:			197	645	227	0	1,069	824	48	0
	MARYLAND Total:			1,806	4,379	1,287	60	7,472	5,440	226	0

Regions	Site	Start Date	End Date	Events	Price	ER Appropriate	ER Preventable	Compliant ER Form	Non Con.	at ER Form
BALTIMORE JAILS	BALTIMORE CITY DETENTION CENTER	07/01/2010	06/30/2011	228	\$436,553.31	223	4	222		6
BALTIMORE JAILS	WOMEN'S DETENTION CTR. UNIT BCDC	07/01/2010	06/30/2011	56	\$73,573.12	54	0	55		1
BALTIMORE JAILS	BALT CNTRL BOOKING & INTAKE CNTR	07/01/2010	06/30/2011	186	\$415,006.68	183	2	175		11
BALTIMORE JAILS				470	\$925,133.11	460	6	452		18
BALTIMORE REGION	BALTIMORE CITY CORRECTIONAL CENTER	07/01/2010	06/30/2011	18	\$17,304.78	18	0	17		1
BALTIMORE REGION	BALTIMORE PRE-RELEASE UNIT	07/01/2010	06/30/2011	2	\$2,677.06	1	1	2		0
BALTIMORE REGION	HOME DETENTION UNIT	07/01/2010	06/30/2011	14	\$12,195.26	14	0	12		2
BALTIMORE REGION	MARYLAND CORRECTIONAL ADJSTMNT CNTR	07/01/2010	06/30/2011	35	\$50,450.13	34	1	34		1
BALTIMORE REGION	MD RECPTN DIAGNOSTIC AND CLASS CNTR	07/01/2010	06/30/2011	21	\$38,657.49	20	1	21		0
BALTIMORE REGION	METROPOLITAN TRANSITION CENTER	07/01/2010	06/30/2011	109	\$270,544.35	108	0	103		6
BALTIMORE REGION				199	\$391,829.07	195	3	189		10
EASTERN REGION	POPLAR HILL PRE-RELEASE UNIT	07/01/2010	06/30/2011	8	\$5,712.64	8	0	7		1
EASTERN REGION	EASTERN CORRECTIONAL INST. ANNEX	07/01/2010	06/30/2011	12	\$14,126.04	12	0	12		0
EASTERN REGION	EASTERN CORRECTIONAL INSTITUTION	07/01/2010	06/30/2011	94	\$116,674.54	92	1	86		8
EASTERN REGION				114	\$136,513.22	112	1	105		9
HAGERSTOWN REGION	MD CORRECTIONAL TRAINING CENTER	07/01/2010	06/30/2011	46	\$58,095.48	46	0	43		3
HAGERSTOWN REGION	ROXBURY CORRECTIONAL INSTITUTION	07/01/2010	06/30/2011	37	\$51,451.98	37	0	36		1
HAGERSTOWN REGION	MD CORRECTIONAL INSTIT. HAGERSTOWN	07/01/2010	06/30/2011	84	\$146,371.68	83	1	79		5
HAGERSTOWN REGION				167	\$255,919.14	166	1	158		9
JESSUP REGION	BROCKBRIDGE CORRECTIONAL FACILITY	07/01/2010	06/30/2011	45	\$57,211.37	42	3	44		1
JESSUP REGION	CENTRAL LAUNDRY FACILITY	07/01/2010	06/30/2011	23	\$24,236.60	22	1	22		1
JESSUP REGION	EASTERN PRE-RELEASE UNIT	07/01/2010	06/30/2011	11	\$8,246.34	11	0	7		4
JESSUP REGION	JESSUP CORRECTIONAL INSTITUTION	07/01/2010	06/30/2011	124	\$138,562.62	121	2	112		12
JESSUP REGION	JESSUP PRE-RELEASE UNIT	07/01/2010	06/30/2011	31	\$50,248.39	31	0	29		2
JESSUP REGION	MD CORRECTIONAL INSTIT. FOR WOMEN	07/01/2010	06/30/2011	58	\$71,537.25	56	2	55		3
JESSUP REGION	MD CORRECTIONAL INSTIT. JESSUP	07/01/2010	06/30/2011	43	\$80,556.29	43	0	40		3
JESSUP REGION	PATUXENT INSTITUTION	07/01/2010	06/30/2011	66	\$83,497.21	65	0	63		3
JESSUP REGION	SOUTHERN MD PRERELEASE UNIT	07/01/2010	06/30/2011	11	\$6,018.92	11	0	9		2
JESSUP REGION				412	\$520,114.99	402	8	381		31
WESTERN REGION	WESTERN CORRECTIONAL INSTITUTION	07/01/2010	06/30/2011	63	\$88,027.38	59	2	57		6
WESTERN REGION	NORTH BRANCH CORRECTIONAL INSTIT.	07/01/2010	06/30/2011	17	\$23,753.42	17	0	17		0
WESTERN REGION				80	\$111,780.80	76	2	74		6
Grand Total				1,442	\$2,341,290.33	1,411	21	1,359		83

MENTAL HEALTH

Date Range: 7/1/2010 to 6/30/2011

Maryland Non-Acute . sych Summary

Vendor	Site	Start Date	End Date	Admission	Days in period	
BALTIMORE SERVICE DELIVERY AREA	BALT CNTRL BOOKING & INTAKE CNTR	7/1/2010	6/30/2011	0	74	
BALTIMORE SERVICE DELIVERY AREA	BALTIMORE CITY DETENTION CENTER	7/1/2010	6/30/2011	1	9	
	BALTIMORE SERVICE DELIVERY AREA SUBTOTALS:			1	83	
JESSUP SERVICE DELIVERY AREA	JESSUP CORRECTIONAL INSTITUTION	7/1/2010	6/30/2011	1	81	
JESSUP SERVICE DELIVERY AREA	PATUXENT INSTITUTION	7/1/2010	6/30/2011	139	29,920	
	JESSUP SERVICE DELIVERY AREA SUBTOTALS:			140	30,001	
GRAND TOTALS:				<u>141</u>	<u>30,084</u>	

Maryland Acute/Subacute Psych Summary

Vendor	Site	Start Date	End Date	Admissions	Days in period	Infirmiry Appropriate	Infirmiry Preventable
BALTIMORE SERVICE DELIVERY AREA		7/1/2010	6/30/2011	1	16	1	0
BALTIMORE SERVICE DELIVERY AREA	BALT CNTRL BOOKING & INTAKE CNTR	7/1/2010	6/30/2011	265	5,987	265	0
BALTIMORE SERVICE DELIVERY AREA	BALTIMORE CITY CORRECTIONAL CENTER	7/1/2010	6/30/2011	2	8	2	0
BALTIMORE SERVICE DELIVERY AREA	BALTIMORE CITY DETENTION CENTER	7/1/2010	6/30/2011	261	4,135	261	0
BALTIMORE SERVICE DELIVERY AREA	BROCKBRIDGE CORRECTIONAL FACILITY	7/1/2010	6/30/2011	1	1	1	0
BALTIMORE SERVICE DELIVERY AREA	MARYLAND CORRECTIONAL ADJSTMNT CNTR	7/1/2010	6/30/2011	1	2	1	0
BALTIMORE SERVICE DELIVERY AREA	MD RECPTN DIAGNOSTIC AND CLASS CNTR	7/1/2010	6/30/2011	2	34	2	0
BALTIMORE SERVICE DELIVERY AREA	WOMEN'S DETENTION CTR. UNIT BCDC	7/1/2010	6/30/2011	1	25	1	0
	BALTIMORE SERVICE DELIVERY AREA SUBTOTALS:			534		534	0
JESSUP SERVICE DELIVERY AREA	JESSUP CORRECTIONAL INSTITUTION	7/1/2010	6/30/2011	1	13	1	0
JESSUP SERVICE DELIVERY AREA	MD CORRECTIONAL INSTIT. FOR WOMEN	7/1/2010	6/30/2011	63	2,371	63	0
JESSUP SERVICE DELIVERY AREA	METROPOLITAN TRANSITION CENTER	7/1/2010	6/30/2011	1	16	1	0
JESSUP SERVICE DELIVERY AREA	PATUXENT INSTITUTION	7/1/2010	6/30/2011	134	7,849	134	0
	JESSUP SERVICE DELIVERY AREA SUBTOTALS:			199		199	0
GRAND TOTALS:				<u>733</u>	<u>20,457</u>	<u>733</u>	<u>0</u>

REGION: MDPRISON

Site: BALT CNTRL BOOKING & INTAKE CNTR

<u>Reference Id</u>	<u>Admit Date</u>	<u>Vendor Name</u>	<u>Inmate Name</u>	<u>Network</u>	<u>Status</u>	<u>Procedure</u>	<u>Diagnosis</u>
63643132	2011-03-31	BALTIMORE SERVICE DELIVERY AREA	CUMMINGS, JOHN		APP	PSYCH/3&4BED	SUICIDAL IDEATION
Attending Physician:						<i>Reason:</i> UNAVOIDABLE	
69913097	2010-12-31	BALTIMORE SERVICE DELIVERY AREA	ROYSTER, BRANDON		APP	PSYCH/3&4BED	OTH&UNSPEC SPECIAL SYMPTOM/SYND NEC
Attending Physician:						<i>Reason:</i>	
78521789	2010-07-23	BALTIMORE SERVICE DELIVERY AREA	MURRAY, CARNELL T.		APP	PSYCH/3&4BED	UNSPEC SCHIZOPHRENIA UNSPEC COND
Attending Physician:						<i>Reason:</i> UNAVOIDABLE	
80706030	2010-08-29	BALTIMORE SERVICE DELIVERY AREA	BENNETT, RAYMOND M.		APP	PSYCH/3&4BED	UNSPECIFIED PSYCHOSIS
Attending Physician:						<i>Reason:</i> UNAVOIDABLE	
85395136	2011-02-09	BALTIMORE SERVICE DELIVERY AREA	CLARK, ANDRE		APP	PSYCH/3&4BED	SUICIDAL IDEATION
Attending Physician:						<i>Reason:</i> UNAVOIDABLE	
96232345	2010-07-21	BALTIMORE SERVICE DELIVERY AREA	BRAXTON, COREY D.		APP	PSYCH/3&4BED	SUICIDAL IDEATION
Attending Physician:						<i>Reason:</i> UNAVOIDABLE	
135242327	2010-08-07	BALTIMORE SERVICE DELIVERY AREA	MORRIS, MICHAEL		APP	PSYCH/3&4BED	SUICIDAL IDEATION
Attending Physician:						<i>Reason:</i> UNAVOIDABLE	
143552751	2010-12-01	BALTIMORE SERVICE DELIVERY AREA	COTTMAN, CALEB		APP	PSYCH/3&4BED	SUICIDAL IDEATION
Attending Physician:						<i>Reason:</i> UNAVOIDABLE	
281962032	2011-03-22	BALTIMORE SERVICE DELIVERY AREA	LOUDS, NATHANIEL		APP	PSYCH/3&4BED	UNSPECIFIED PSYCHOSIS
Attending Physician:						<i>Reason:</i> UNAVOIDABLE	
306989716	2010-08-13	BALTIMORE SERVICE DELIVERY AREA	WHITTINGTON, JOSHUA		APP	PSYCH/3&4BED	DEPRESSIVE DISORDER NEC
Attending Physician:						<i>Reason:</i> UNAVOIDABLE	
373180520	2011-02-05	BALTIMORE SERVICE DELIVERY AREA	GARLAND, MICHAEL		APP	PSYCH/3&4BED	BIPOLAR DISORDER UNSPECIFIED
Attending Physician:						<i>Reason:</i> UNAVOIDABLE	
414074563	2010-09-11	BALTIMORE SERVICE DELIVERY AREA	HOLLAND, ROBERT		APP	PSYCH/3&4BED	SUICIDAL IDEATION
Attending Physician:						<i>Reason:</i> UNAVOIDABLE	
504989445	2010-11-12	BALTIMORE SERVICE DELIVERY AREA	ALLEN, JACOB		APP	PSYCH/3&4BED	SUICIDAL IDEATION
Attending Physician:						<i>Reason:</i> UNAVOIDABLE	
512516258	2010-10-07	BALTIMORE SERVICE DELIVERY AREA	MAJOR, ELVERT		APP	PSYCH/3&4BED	BIPOLAR DISORDER UNSPECIFIED
Attending Physician:						<i>Reason:</i> UNAVOIDABLE	

531648596	20	25	BALTIMORE SERVICE DELIVERY AREA	MCDONALD, JOSEPH	APP	PSYCH/3&4BED	SUICIDAL IDEATION
Attending Physician:							
569851131	2010-07-06		BALTIMORE SERVICE DELIVERY AREA	JOHNSON, JAMES	APP	PSYCH/3&4BED	DEPRESSIVE DISORDER NEC
Attending Physician:							
644386021	2010-09-23		BALTIMORE SERVICE DELIVERY AREA	KENYON, TIMOTHY	APP	PSYCH/3&4BED	SUICIDAL IDEATION
Attending Physician:							
672342661	2011-04-29		BALTIMORE SERVICE DELIVERY AREA	COTTMAN, CALEB	APP	PSYCH/3&4BED	SUICIDAL IDEATION
Attending Physician:							
686896231	2010-09-09		BALTIMORE SERVICE DELIVERY AREA	MCCOWLEY, CORNELL	APP	PSYCH/3&4BED	SUICIDAL IDEATION
Attending Physician:							
755026179	2010-12-22		BALTIMORE SERVICE DELIVERY AREA	COTTMAN, CALEB	APP	PSYCH/3&4BED	UNSPEC SCHIZOPHRENIA UNSPEC COND
Attending Physician:							
767112799	2011-04-04		BALTIMORE SERVICE DELIVERY AREA	SMITH, JEFFERY	APP	PSYCH/3&4BED	SUICIDAL IDEATION
Attending Physician:							
788257057	2010-08-07		BALTIMORE SERVICE DELIVERY AREA	BRAXTON, COREY D.	APP	PSYCH/3&4BED	SUICIDAL IDEATION
Attending Physician:							
806571358	2010-11-18		BALTIMORE SERVICE DELIVERY AREA	BELL, JONATHAN	APP	PSYCH/3&4BED	DEPRESSIVE DISORDER NEC
Attending Physician:							
837863814	2010-08-23		BALTIMORE SERVICE DELIVERY AREA	HAWKINS, ROBERT	APP	PSYCH/3&4BED	SUICIDAL IDEATION
Attending Physician:							
850714230	2011-04-24		BALTIMORE SERVICE DELIVERY AREA	LOUDS, NATHANIEL	APP	PSYCH/3&4BED	SUICIDAL IDEATION
Attending Physician:							
852416752	2010-09-03		BALTIMORE SERVICE DELIVERY AREA	RANDALL, DEJUAN	APP	PSYCH/3&4BED	DEPRESSIVE DISORDER NEC
Attending Physician:							
886328817	2010-12-22		BALTIMORE SERVICE DELIVERY AREA	MOSS, SEAN	APP	PSYCH/3&4BED	BIPOLAR DISORDER UNSPECIFIED
Attending Physician:							
971261314	2010-10-01		BALTIMORE SERVICE DELIVERY AREA	WHITE, ERRICK	APP	PSYCH/3&4BED	DEPRESSIVE DISORDER NEC
Attending Physician:							

Total inmates located in BALT CNTRL BOOKING & INTAKE CNTR = 28

Site: BALTIMORE CITY DETENTION CENTER

<u>Reference Id</u>	<u>Admit Date</u>	<u>Vendor Name</u>	<u>Inmate Name</u>	<u>Network</u>	<u>Status</u>	<u>Procedure</u>	<u>Diagnosis</u>
2177606	2010-09-19	BALTIMORE SERVICE DELIVERY AREA	TAYLOR, KENDRICK		APP	PSYCH/3&4BED	SUICIDAL IDEATION
Attending Physician:						Reason: UNAVOIDABLE	
28726436	2010-10-07	BALTIMORE SERVICE DELIVERY AREA	PRATT, DONTAY		APP	PSYCH/3&4BED	SUICIDAL IDEATION
Attending Physician:						Reason: UNAVOIDABLE	
62924849	2010-08-30	BALTIMORE SERVICE DELIVERY AREA	LAGROOME, DWAYNE		APP	PSYCH/3&4BED	DEPRESSIVE DISORDER NEC
Attending Physician:						Reason: UNAVOIDABLE	
69270839	2010-10-03	BALTIMORE SERVICE DELIVERY AREA	TAYLOR, KENDRICK		APP	PSYCH/3&4BED	SUICIDAL IDEATION
Attending Physician:						Reason: UNAVOIDABLE	
74562282	2011-03-04	BALTIMORE SERVICE DELIVERY AREA	TAYLOR, KENDRICK		APP	PSYCH/3&4BED	SUICIDAL IDEATION
Attending Physician:						Reason: UNAVOIDABLE	
87366969	2010-09-04	BALTIMORE SERVICE DELIVERY AREA	TAYLOR, KENDRICK		APP	PSYCH/3&4BED	SUICIDAL IDEATION
Attending Physician:						Reason: UNAVOIDABLE	
93362559	2010-12-01	BALTIMORE SERVICE DELIVERY AREA	SEWELL, ROBERT		APP	PSYCH/3&4BED	SUICIDAL IDEATION
Attending Physician:						Reason: UNAVOIDABLE	
112416880	2010-10-13	BALTIMORE SERVICE DELIVERY AREA	MOORE, WILLIAM		APP	PSYCH/3&4BED	SUICIDAL IDEATION
Attending Physician:						Reason: UNAVOIDABLE	
133592548	2010-12-21	BALTIMORE SERVICE DELIVERY AREA	WHITE, RODERICK		APP	PSYCH/3&4BED	UNSPECIFIED PSYCHOSIS
Attending Physician:						Reason: UNAVOIDABLE	
138975312	2010-12-11	BALTIMORE SERVICE DELIVERY AREA	SEWELL, ROBERT		APP	PSYCH/3&4BED	UNSPECIFIED PSYCHOSIS
Attending Physician:						Reason: UNAVOIDABLE	
208295760	2010-10-19	BALTIMORE SERVICE DELIVERY AREA	LAWLER, LOVELY		APP	PSYCH/3&4BED	SUICIDAL IDEATION
Attending Physician:						Reason: UNAVOIDABLE	
217408634	2011-02-01	BALTIMORE SERVICE DELIVERY AREA	DESHIELDS, TIMOTHY J.		APP	PSYCH/3&4BED	SUICIDAL IDEATION
Attending Physician:						Reason: UNAVOIDABLE	
227850459	2010-08-07	BALTIMORE SERVICE DELIVERY AREA	BROWN, RYAN W.		APP	PSYCH/3&4BED	SCHIZOAFFECTIVE DISORDER UNSPEC
Attending Physician:						Reason: UNAVOIDABLE	
237295017	2010-12-16	BALTIMORE SERVICE DELIVERY AREA	SEWELL, ROBERT		APP	PSYCH/3&4BED	SUICIDAL IDEATION
Attending Physician:						Reason: UNAVOIDABLE	
245888702	2010-07-24	BALTIMORE SERVICE DELIVERY AREA	STEWART, JEREMY		APP	PSYCH/3&4BED	DEPRESSIVE DISORDER NEC
Attending Physician:						Reason: UNAVOIDABLE	
306458750	2010-09-02	BALTIMORE SERVICE DELIVERY AREA	WALLACE, TERRY L.		APP	PSYCH/3&4BED	SUICIDAL IDEATION
Attending Physician:						Reason: UNAVOIDABLE	
364023058	2011-04-03	BALTIMORE SERVICE DELIVERY AREA	RUSSELL, REGAN		APP	PSYCH/3&4BED	SUICIDAL IDEATION
Attending Physician:						Reason: UNAVOIDABLE	

393587717	2011-07-18	BALTIMORE SERVICE DELIVERY AREA	CARLTON, BRADIE	APP	PSYCH/3&4BED	SCHIZOAFFECTIVE DISORDER UNSPEC
Attending Physician:						
409876392	2010-07-07	BALTIMORE SERVICE DELIVERY AREA	GRADY, MICHAEL	APP	PSYCH/3&4BED	BIPOLAR DISORDER UNSPECIFIED
Attending Physician:						
420180436	2011-03-11	BALTIMORE SERVICE DELIVERY AREA	VANLANDINGHAM, MICHAEL	APP	PSYCH/3&4BED	UNSPEC SCHIZOPHRENIA UNSPEC COND
Attending Physician:						
423849827	2010-07-18	BALTIMORE SERVICE DELIVERY AREA	AUDET, DALE	APP	PSYCH/3&4BED	SUICIDAL IDEATION
Attending Physician:						
452857392	2010-07-20	BALTIMORE SERVICE DELIVERY AREA	MADRON, DEAN	APP	PSYCH/3&4BED	UNSPECIFIED PSYCHOSIS
Attending Physician:						
458788940	2011-04-25	BALTIMORE SERVICE DELIVERY AREA	ROBINSON, MICHAEL	APP	PSYCH/3&4BED	SUICIDAL IDEATION
Attending Physician:						
471595091	2010-07-20	BALTIMORE SERVICE DELIVERY AREA	MCGHEE, STEPHEN	APP	PSYCH/3&4BED	BIPOLAR DISORDER UNSPECIFIED
Attending Physician:						
507204836	2010-07-08	BALTIMORE SERVICE DELIVERY AREA	PALMER, ANDREW T.	APP	PSYCH/3&4BED	BIPOLAR DISORDER UNSPECIFIED
Attending Physician:						
515950104	2010-11-24	BALTIMORE SERVICE DELIVERY AREA	WHITE, RODERICK	APP	PSYCH/3&4BED	SUICIDAL IDEATION
Attending Physician:						
528336577	2010-11-05	BALTIMORE SERVICE DELIVERY AREA	WEST, RONALD	APP	PSYCH/3&4BED	UNSPECIFIED PSYCHOSIS
Attending Physician:						
532299025	2010-08-19	BALTIMORE SERVICE DELIVERY AREA	WALKER, MAURICE	APP	PSYCH/3&4BED	DEPRESSIVE DISORDER NEC
Attending Physician:						
533952150	2010-07-30	BALTIMORE SERVICE DELIVERY AREA	KENNEDY, DOMONIC	APP	PSYCH/3&4BED	UNSPEC SCHIZOPHRENIA UNSPEC COND
Attending Physician:						
534737696	2011-02-13	BALTIMORE SERVICE DELIVERY AREA	TAYLOR, KENDRICK	APP	PSYCH/3&4BED	SUICIDAL IDEATION
Attending Physician:						
536265366	2011-06-28	BALTIMORE SERVICE DELIVERY AREA	BRADLEY, NATHANIEL	APP	PSYCH/3&4BED	BIPOLAR DISORDER UNSPECIFIED
Attending Physician:						
539978833	2010-09-15	BALTIMORE SERVICE DELIVERY AREA	FULLER, KEVIN	APP	PSYCH/3&4BED	SUICIDAL IDEATION
Attending Physician:						
553233359	2010-09-09	BALTIMORE SERVICE DELIVERY AREA	BROWN, RYAN W.	APP	PSYCH/3&4BED	SUICIDAL IDEATION
Attending Physician:						
556878259	2011-04-28	BALTIMORE SERVICE DELIVERY AREA	POYSER, ORETTE K.	APP	PSYCH/3&4BED	SUICIDAL IDEATION
Attending Physician:						
638534254	2010-10-10	BALTIMORE SERVICE DELIVERY AREA	NGUYEN, CUONG	APP	PSYCH/3&4BED	UNSPECIFIED PSYCHOSIS
Attending Physician:						

Reason: UNAVOIDABLE

673849524	20	22	BALTIMORE SERVICE DELIVERY AREA	MATTHEWS, QUINCY	APP	PSYCH/3&4BED	SUICIDAL IDEATION
Attending Physician:							<i>Reason:</i> UNAVOIDABLE
686421114	2010-09-07		BALTIMORE SERVICE DELIVERY AREA	FULLER, KEVIN	APP	PSYCH/3&4BED	SUICIDAL IDEATION
Attending Physician:							<i>Reason:</i> UNAVOIDABLE
710391132	2010-10-03		BALTIMORE SERVICE DELIVERY AREA	ANTONIS, CHRISTOPHO B.	APP	PSYCH/3&4BED	UNSPECIFIED PSYCHOSIS
Attending Physician:							<i>Reason:</i> UNAVOIDABLE
726230259	2010-10-06		BALTIMORE SERVICE DELIVERY AREA	MADRON, DEAN	APP	PSYCH/3&4BED	UNSPEC SCHIZOPHRENIA UNSPEC COND
Attending Physician:							<i>Reason:</i> UNAVOIDABLE
728447925	2010-09-18		BALTIMORE SERVICE DELIVERY AREA	EMERSON, BRANDON	APP	PSYCH/3&4BED	SUICIDAL IDEATION
Attending Physician:							<i>Reason:</i> UNAVOIDABLE
735567001	2010-10-14		BALTIMORE SERVICE DELIVERY AREA	TAYLOR, KENDRICK	APP	PSYCH/3&4BED	UNSPECIFIED PSYCHOSIS
Attending Physician:							<i>Reason:</i> UNAVOIDABLE
759838987	2010-09-02		BALTIMORE SERVICE DELIVERY AREA	ADAMS, RONNIE	APP	PSYCH/3&4BED	BIPOLAR DISORDER UNSPECIFIED
Attending Physician:							<i>Reason:</i> UNAVOIDABLE
765637263	2010-08-15		BALTIMORE SERVICE DELIVERY AREA	VERGE, BARON C.	APP	PSYCH/3&4BED	SCHIZOAFFECTIVE DISORDER UNSPEC
Attending Physician:							<i>Reason:</i> UNAVOIDABLE
768088250	2010-11-16		BALTIMORE SERVICE DELIVERY AREA	TAYLOR, KENDRICK	APP	PSYCH/3&4BED	SUICIDAL IDEATION
Attending Physician:							<i>Reason:</i> UNAVOIDABLE
793470863	2011-05-22		BALTIMORE SERVICE DELIVERY AREA	WISNER, BOBBY D.	APP	PSYCH/3&4BED	SUICIDAL IDEATION
Attending Physician:							<i>Reason:</i>
802736371	2010-07-21		BALTIMORE SERVICE DELIVERY AREA	BURTON, KENNETH	APP	PSYCH/3&4BED	UNSPECIFIED PSYCHOSIS
Attending Physician:							<i>Reason:</i> UNAVOIDABLE
851734295	2010-08-14		BALTIMORE SERVICE DELIVERY AREA	CARLTON, BRADIE	APP	PSYCH/3&4BED	UNSPECIFIED PSYCHOSIS
Attending Physician:							<i>Reason:</i> UNAVOIDABLE
890013682	2011-04-25		BALTIMORE SERVICE DELIVERY AREA	TAYLOR, KENDRICK	APP	PSYCH/3&4BED	SUICIDAL IDEATION
Attending Physician:							<i>Reason:</i> UNAVOIDABLE
893378751	2011-01-18		BALTIMORE SERVICE DELIVERY AREA	DESHIELDS, TIMOTHY J.	APP	PSYCH/3&4BED	SUICIDAL IDEATION
Attending Physician:							<i>Reason:</i> UNAVOIDABLE
899102175	2010-07-21		BALTIMORE SERVICE DELIVERY AREA	ASKEW, JONATHAN	APP	PSYCH/3&4BED	UNSPECIFIED PSYCHOSIS
Attending Physician:							<i>Reason:</i> UNAVOIDABLE
919447931	2010-11-12		BALTIMORE SERVICE DELIVERY AREA	DAUGHERTY, DIRK	APP	PSYCH/3&4BED	SUICIDAL IDEATION
Attending Physician:							<i>Reason:</i> UNAVOIDABLE
941295866	2010-07-13		BALTIMORE SERVICE DELIVERY AREA	WISNER, BOBBY D.	APP	PSYCH/3&4BED	BIPOLAR DISORDER UNSPECIFIED
Attending Physician:							<i>Reason:</i> UNAVOIDABLE
942524517	2010-08-24		BALTIMORE SERVICE DELIVERY AREA	TAYLOR, KENDRICK	APP	PSYCH/3&4BED	DEPRESSIVE DISORDER NEC
Attending Physician:							<i>Reason:</i> UNAVOIDABLE

962633620 2010-12-25 BALTIMORE SERVICE DELIVERY AREA LAWLER, LOVELY
Attending Physician:
966354722 2010-12-16 BALTIMORE SERVICE DELIVERY AREA HICKMAN, VICTOR
Attending Physician:
981973826 2010-08-07 BALTIMORE SERVICE DELIVERY AREA ASHBROOK, WILLIAM

APP
APP
APP

PSYCH/3&4BED
Reason: UNAVOIDABLE
PSYCH/3&4BED
Reason: UNAVOIDABLE
PSYCH/3&4BED
Reason: UNAVOIDABLE

SUICIDAL IDEATION
SUICIDAL IDEATION
SUICIDAL IDEATION

Total inmates located in BALTIMORE CITY DETENTION CENTER = 56

<u>Reference Id</u>	<u>Admit Date</u>	<u>Vendor Name</u>	<u>Inmate Name</u>	<u>Network</u>	<u>Status</u>	<u>Procedure</u>	<u>Diagnosis</u>
107453184	2010-09-15	JESSUP SERVICE DELIVERY AREA	BELL, LINDA		APP	PSYCH/3&4BED	UNSPECIFIED PSYCHOSIS
Attending Physician:						<i>Reason:</i> UNAVOIDABLE	
227520875	2010-09-17	JESSUP SERVICE DELIVERY AREA	BUTTS, TONYA		APP	PSYCH/3&4BED	UNSPECIFIED PERSONALITY DISORDER
Attending Physician:						<i>Reason:</i> UNAVOIDABLE	
404370952	2011-03-15	JESSUP SERVICE DELIVERY AREA	BUTTS, TONYA		APP	PSYCH/3&4BED	SUICIDAL IDEATION
Attending Physician:						<i>Reason:</i> UNAVOIDABLE	
424854460	2010-09-13	JESSUP SERVICE DELIVERY AREA	BUTTS, TONYA		APP	PSYCH/3&4BED	SUICIDAL IDEATION
Attending Physician:						<i>Reason:</i> UNAVOIDABLE	
447746037	2010-07-08	JESSUP SERVICE DELIVERY AREA	HILL, STACEY		APP	PSYCH/3&4BED	UNSPECIFIED PSYCHOSIS
Attending Physician:						<i>Reason:</i> UNAVOIDABLE	
475315702	2010-08-16	JESSUP SERVICE DELIVERY AREA	BROWN, CHRISTINE		APP	PSYCH/3&4BED	UNSPECIFIED PSYCHOSIS
Attending Physician:						<i>Reason:</i> UNAVOIDABLE	
508023660	2011-02-04	JESSUP SERVICE DELIVERY AREA	BROWN, TAMARA E.		APP	PSYCH/3&4BED	SUI&SELF-POISON-OTH RX&MED SBSTNC
Attending Physician:						<i>Reason:</i> UNAVOIDABLE	
557782363	2010-07-12	JESSUP SERVICE DELIVERY AREA	BELL, LINDA		APP	PSYCH/3&4BED	MAJOR DPRSV DISORDER RECUR EPIS MOD
Attending Physician:						<i>Reason:</i> UNAVOIDABLE	
675252397	2010-10-07	JESSUP SERVICE DELIVERY AREA	BUTTS, TONYA		APP	PSYCH/3&4BED	BIPOLAR DISORDER UNSPECIFIED
Attending Physician:						<i>Reason:</i> UNAVOIDABLE	
720435771	2011-01-21	JESSUP SERVICE DELIVERY AREA	HILL, STACEY		APP	PSYCH/3&4BED	UNSPECIFIED PSYCHOSIS
Attending Physician:						<i>Reason:</i>	
831099357	2010-11-18	JESSUP SERVICE DELIVERY AREA	BUTTS, TONYA		APP	PSYCH/3&4BED	SUICIDAL IDEATION
Attending Physician:						<i>Reason:</i> UNAVOIDABLE	
833726368	2010-10-23	JESSUP SERVICE DELIVERY AREA	NUTT, SHARONDA		APP	PSYCH/3&4BED	UNSPECIFIED PSYCHOSIS
Attending Physician:						<i>Reason:</i> UNAVOIDABLE	
837365055	2010-08-09	JESSUP SERVICE DELIVERY AREA	BUTTS, TONYA		APP	PSYCH/3&4BED	UNSPECIFIED PSYCHOSIS
Attending Physician:						<i>Reason:</i> UNAVOIDABLE	
863310980	2010-10-18	JESSUP SERVICE DELIVERY AREA	BUTTS, TONYA		APP	PSYCH/3&4BED	UNSPECIFIED PSYCHOSIS
Attending Physician:						<i>Reason:</i> UNAVOIDABLE	
919532050	2010-10-13	JESSUP SERVICE DELIVERY AREA	JOHNSON, CANDACE E.		APP	PSYCH/3&4BED	SUICIDAL IDEATION
Attending Physician:						<i>Reason:</i> UNAVOIDABLE	

Total inmates located in MD CORRECTIONAL INSTIT. FOR WOMEN = 15

<u>Reference Id</u>	<u>Admit Date</u>	<u>Vendor Name</u>	<u>Inmate Name</u>	<u>Network</u>	<u>Status</u>	<u>Procedure</u>	<u>Diagnosis</u>
133362519	2010-09-13	JESSUP SERVICE DELIVERY AREA	HOLDEN, GREGORY		APP	PSYCH/3&4BED	UNSPECIFIED PERSONALITY DISORDER
Attending Physician:						<i>Reason:</i> UNAVOIDABLE	
176919088	2011-04-26	JESSUP SERVICE DELIVERY AREA	WHITE, RAYFORD		APP	PSYCH/3&4BED	SUICIDAL IDEATION
Attending Physician:						<i>Reason:</i> UNAVOIDABLE	
325692888	2010-07-11	JESSUP SERVICE DELIVERY AREA	RAKES, KEITH		APP	PSYCH/3&4BED	UNSPECIFIED PSYCHOSIS
Attending Physician:						<i>Reason:</i> UNAVOIDABLE	
405724493	2011-05-05	JESSUP SERVICE DELIVERY AREA	DICKENS, PAUL		APP	PSYCH/3&4BED	SUICIDAL IDEATION
Attending Physician:						<i>Reason:</i> UNAVOIDABLE	
695515518	2011-02-27	JESSUP SERVICE DELIVERY AREA	SMITH, DYLAN M.		APP	PSYCH/3&4BED	SUICIDAL IDEATION
Attending Physician:						<i>Reason:</i> UNAVOIDABLE	

Total inmates located in PATUXENT INSTITUTION = 5

Total inmates in the MDPRISON Region = 104

OUTPATIENT SURGERY

Outpatient Surgery Cost - Month Ending June 30, 2011

SITE	Jul-10	Aug-10	Sep-10	Oct-10	Nov-10	Dec-10	Jan-11	Feb-11	Mar-11	Apr-11	May-11	Jun-11	Average
Baltimore Jails	2,919	4,561	4,398	5,166	5,288	4,705	5,425	4,683	4,617	4,806	4,242	4,735	4,629
Baltimore Region	5,352	5,039	4,846	4,934	4,891	4,715	4,856	4,761	5,099	4,830	4,665	4,745	4,894
Eastern Region	3,087	4,258	3,646	3,499	2,930	3,854	3,388	3,801	3,301	3,601	3,474	2,818	3,471
Hagerstown Region	3,895	3,769	3,610	4,009	3,762	3,831	3,600	4,206	3,883	3,586	3,977	4,212	3,862
JessupRegion	4,222	4,257	4,686	4,831	4,756	4,576	4,423	4,575	4,238	4,105	4,524	4,555	4,479
Western Region	3,132	3,304	2,860	2,963	3,153	2,975	2,871	3,253	3,075	3,180	3,266	3,292	3,110
Maryland TOTAL*	3,809	3,958	3,916	4,094	4,074	3,937	3,989	4,110	3,976	3,830	4,053	4,070	3,985

Outpatient Surgery Cost - per 1,000 Inmates

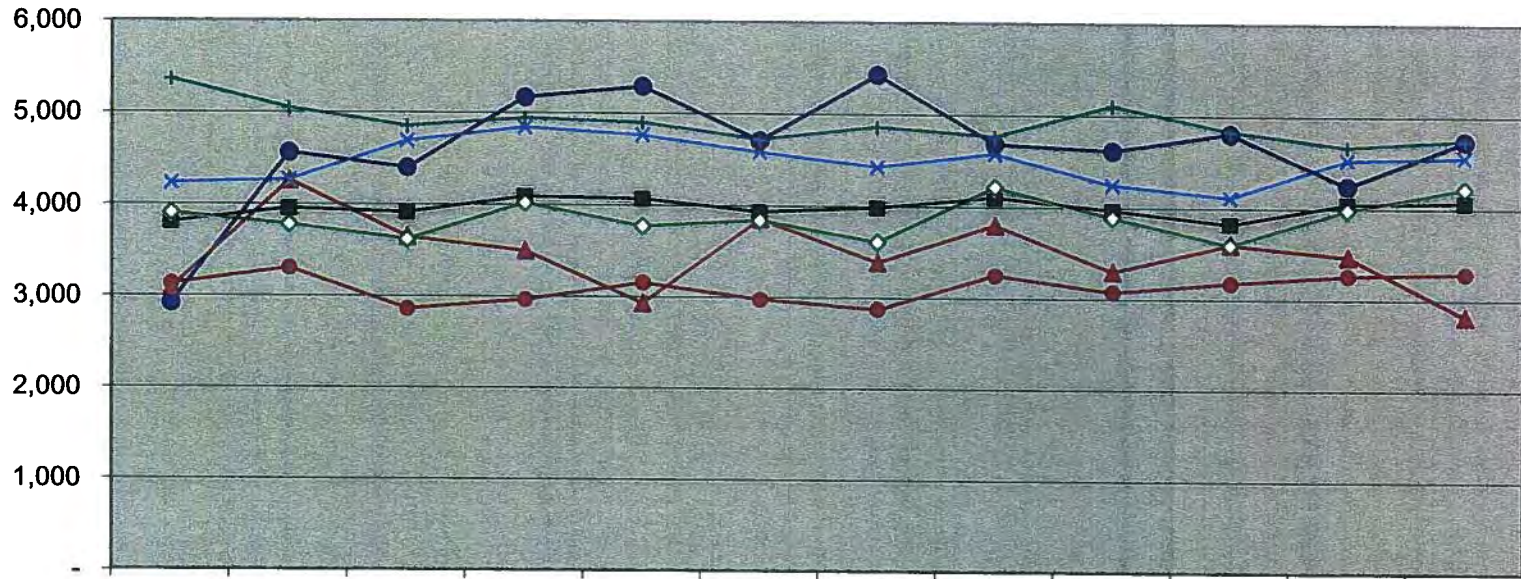

	Jul-10	Aug-10	Sep-10	Oct-10	Nov-10	Dec-10	Jan-11	Feb-11	Mar-11	Apr-11	May-11	Jun-11
■ Maryland Total	3,809	3,958	3,916	4,094	4,074	3,937	3,989	4,110	3,976	3,830	4,053	4,070
● Baltimore Jails	2,919	4,561	4,398	5,166	5,288	4,705	5,425	4,683	4,617	4,806	4,242	4,735
▲ Eastern Region	3,087	4,258	3,646	3,499	2,930	3,854	3,388	3,801	3,301	3,601	3,474	2,818
◇ Hagerstown Region	3,895	3,769	3,610	4,009	3,762	3,831	3,600	4,206	3,883	3,586	3,977	4,212
● Western Region	3,132	3,304	2,860	2,963	3,153	2,975	2,871	3,253	3,075	3,180	3,266	3,292
× Jessup Region	4,222	4,257	4,686	4,831	4,756	4,576	4,423	4,575	4,238	4,105	4,524	4,555
+ Baltimore Region	5,352	5,039	4,846	4,934	4,891	4,715	4,856	4,761	5,099	4,830	4,665	4,745



Outpatient Surgery Referrals - Month Ending June 30, 2011

SITE	Jul-10	Aug-10	Sep-10	Oct-10	Nov-10	Dec-10	Jan-11	Feb-11	Mar-11	Apr-11	May-11	Jun-11	Total
BALT CNTRL BOOKING & INTAKE CNTR	4	2	3	4	3	2	7	1	2	2	2	5	37
BALTIMORE CITY DETENTION CENTER	2	2	3	1	3	5			4	4		3	27
WOMEN'S DETENTION CTR. UNIT BCDC	4	3	3			2	1	2	1			2	19
BALTIMORE JAILS	10	7	9	5	6	9	8	3	7	7	2	10	83
BALTIMORE PRERELEASE UNIT FOR WOMEN													-
BALTIMORE CITY CORRECTIONAL CENTER	2		1		1	1			3		2	2	12
BALTIMORE PRE-RELEASE UNIT	1								2				3
HOME DETENTION UNIT			1					1					2
MARYLAND CORRECTIONAL ADJSTMNT CNTR	1	1	2	3	1	1	3	2	3	3		2	22
MD RECPTN DIAGNOSTIC AND CLASS CNTR			1	1								1	3
METROPOLITAN TRANSITION CENTER	6	6	7	8	7	9	7	6	5	7	3	8	79
BALTIMORE REGION	10	7	12	12	9	11	10	9	13	10	5	13	121
EASTERN CORRECTIONAL INST. ANNEX		2		1						1		1	5
EASTERN CORRECTIONAL INSTITUTION	14	17	9	9	4	8	8	13	14	13	12	8	129
POPLAR HILL PRE RELEASE UNIT			1	1			1	2				1	6
EASTERN REGION	14	19	10	11	4	8	9	15	14	14	12	10	140
MD CORRECTIONAL INSTIT. HAGERSTOWN	13	15	11	15	15	11	8	11	13	10	9	12	143
MD CORRECTIONAL TRAINING CENTER	7	13	13	10	15	10	8	5	12	13	5	7	118
ROXBURY CORRECTIONAL INSTITUTION	10	17	12	17	8	5	16	5	5	13	6	8	122
HAGERSTOWN REGION	30	45	36	42	38	26	32	21	30	36	20	27	383
BROCKBRIDGE CORRECTIONAL FACILITY	2	1	1	2		1	1	1	1	2	1	1	14
CENTRAL LAUNDRY FACILITY	1		2	4	2	2	2			4	3		20
EASTERN PRE-RELEASE UNIT			1		2			1					4
HERMAN TOLSON CORRECTIONAL BOOT CAMP													-
JESSUP PRE-RELEASE UNIT	1	1	2	3	2	1	2	1	1	1	1		16
MARYLAND HOUSE OF CORRECTION													-
MARYLAND HOUSE OF CORRECTION ANNEX	9	9	6	11	12	15	12	20	19	9	10	11	143
MD CORRECTIONAL INSTIT. FOR WOMEN	7	7	8	5	4	3	4	2	12	11	6	10	79
MD CORRECTIONAL INSTIT. JESSUP	4			1	4	2		2	5	4	3	6	31
PATUXENT INSTITUTION	2		1	2	1	1	9	1	1	1	5	3	27
SOUTHERN MD PRERELEASE UNIT	1								1				2
JESSUP REGION	27	18	21	28	27	25	30	28	40	32	29	31	336
NORTH BRANCH CORRECTIONAL INSTIT.	3	8	6	6	4	12	5	7	6	3	3	6	
WESTERN CORRECTIONAL INSTITUTION	12	14	11	17	14	18	8	14	12	18	8	22	168
WESTERN REGION	15	22	17	23	18	30	13	21	18	21	11	28	168
Maryland Total	106	118	105	121	102	109	102	97	122	120	79	119	1,231
Outpatient Surgery Referrals per 1,000 Inmates													
Maryland	4.16	4.59	4.04	4.63	3.90	4.21	3.95	3.73	4.70	4.62	3.03	4.56	3.95
Census													
Maryland	25,477	25,712	26,010	26,138	26,163	25,894	25,818	25,979	25,942	25,953	26,110	26,110	311,306

Maryland Outpatient Surgery Referral - per 1,000 Inmates

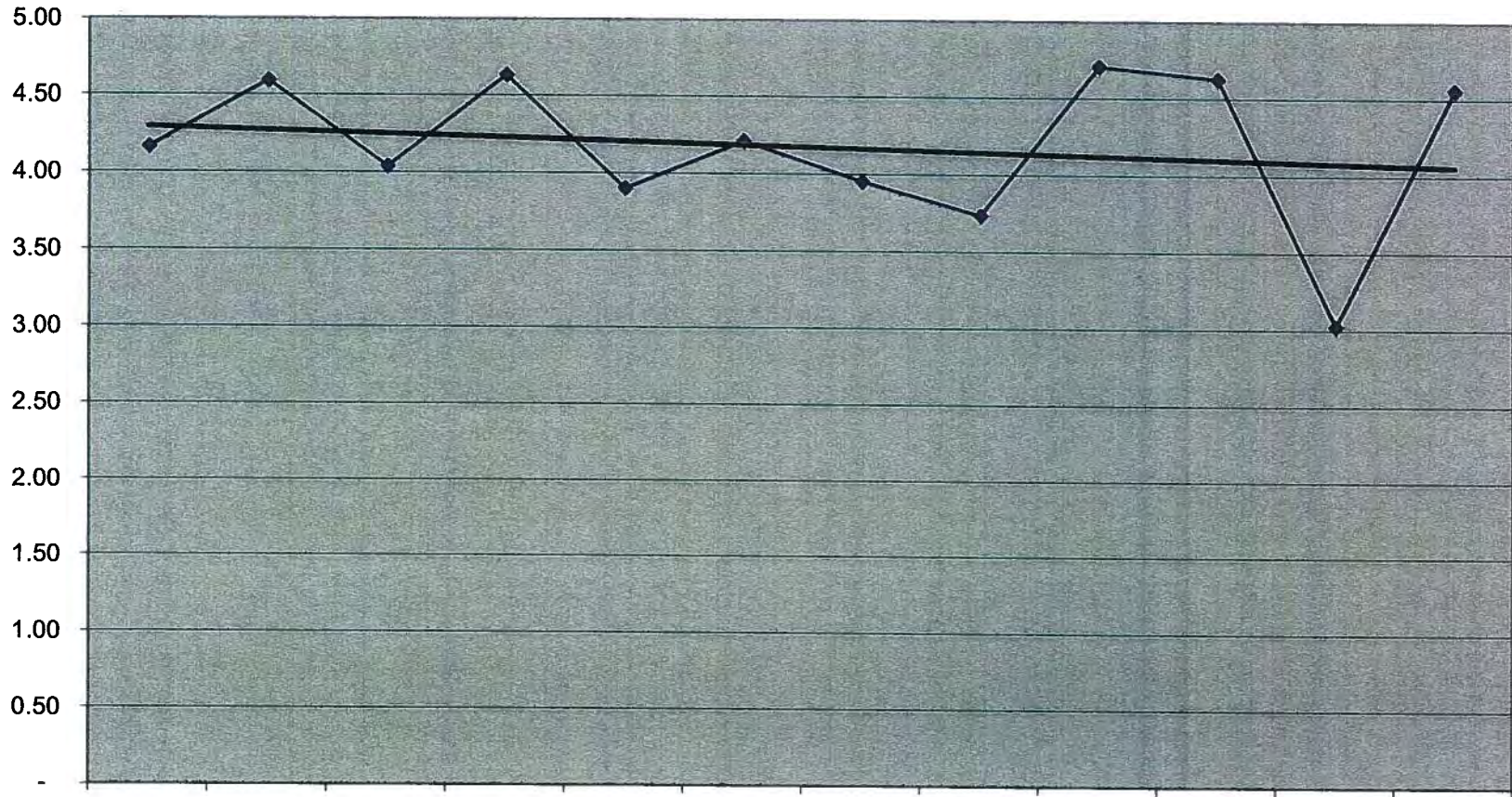

	Jul-10	Aug-10	Sep-10	Oct-10	Nov-10	Dec-10	Jan-11	Feb-11	Mar-11	Apr-11	May-11	Jun-11
◆ Maryland	4.16	4.59	4.04	4.63	3.90	4.21	3.95	3.73	4.70	4.62	3.03	4.56

◆ Maryland — Linear (Maryland)

Outpatient Surgery Referrals - Month Ending June 30, 2011

SITE	Jul-10	Aug-10	Sep-10	Oct-10	Nov-10	Dec-10	Jan-11	Feb-11	Mar-11	Apr-11	May-11	Jun-11	Total
BALT CNTRL BOOKING & INTAKE CNTR	4	2	3	4	3	2	7	1	2	2	2	5	37
BALTIMORE CITY DETENTION CENTER	2	2	3	1	3	5	-	-	4	4	-	3	27
WOMEN'S DETENTION CTR. UNIT BCDC	4	3	3	-	-	2	1	2	1	1	-	2	19
BALTIMORE JAILS	10	7	9	5	6	9	8	3	7	7	2	10	83
Baltimore Jails Total	10	7	9	5	6	9	8	3	7	7	2	10	83
Outpatient Surgery Referrals per 1,000 Inmates													
	Jul-10	Aug-10	Sep-10	Oct-10	Nov-10	Dec-10	Jan-11	Feb-11	Mar-11	Apr-11	May-11	Jun-11	Total
Baltimore Jails	2.97	2.03	2.46	1.36	1.70	2.77	2.51	0.94	2.20	2.28	0.64	3.21	2.09
Census													
	Jul-10	Aug-10	Sep-10	Oct-10	Nov-10	Dec-10	Jan-11	Feb-11	Mar-11	Apr-11	May-11	Jun-11	Total
Baltimore Jails	3,362	3,450	3,657	3,667	3,525	3,250	3,184	3,202	3,188	3,073	3,116	3,116	39,790

Baltimore Jails Outpatient Surgery Referral - per 1,000 Inmates

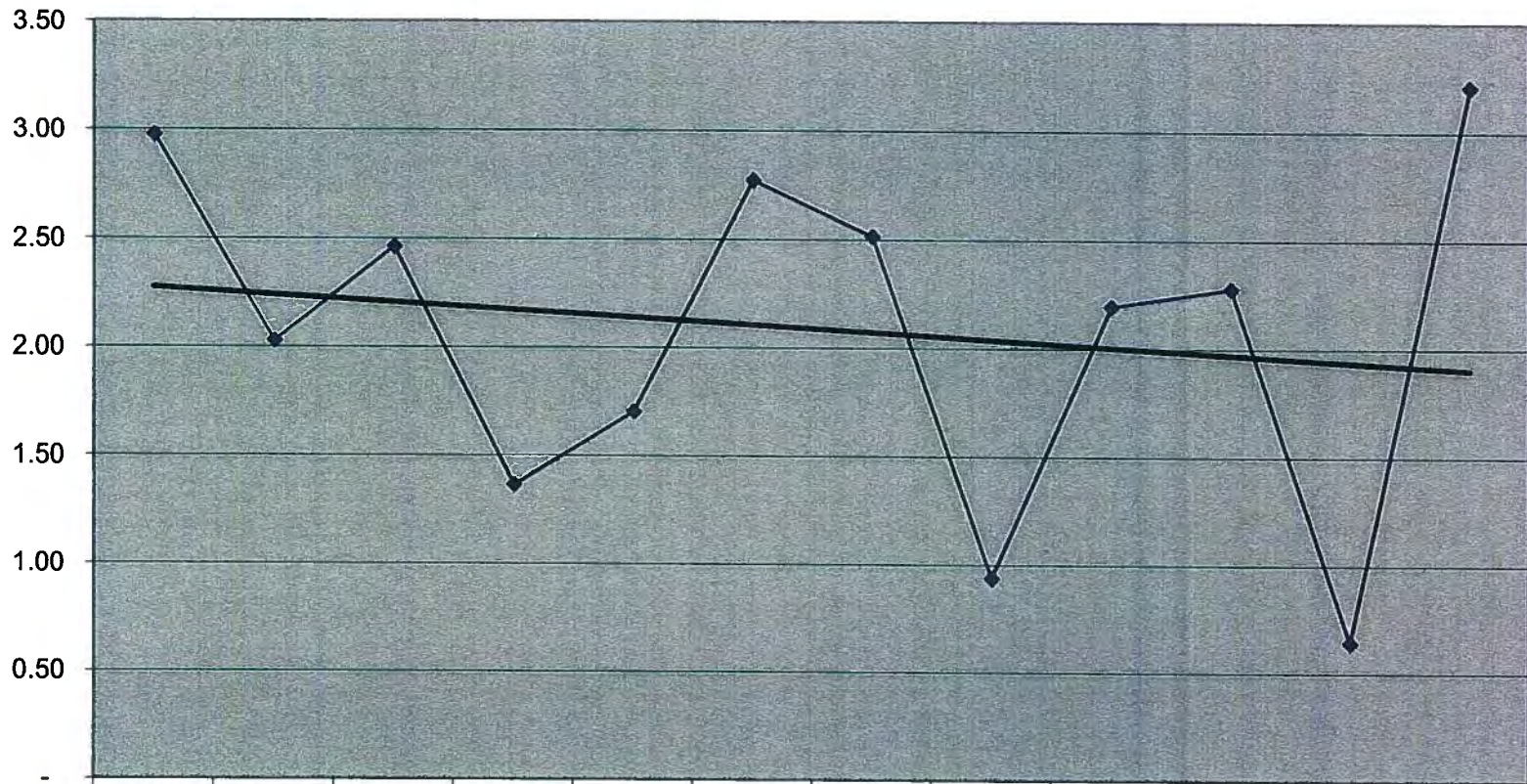

	Jul-10	Aug-10	Sep-10	Oct-10	Nov-10	Dec-10	Jan-11	Feb-11	Mar-11	Apr-11	May-11	Jun-11
◆ Baltimore Jails	2.97	2.03	2.46	1.36	1.70	2.77	2.51	0.94	2.20	2.28	0.64	3.21

◆ Baltimore Jails — Linear (Baltimore Jails)

Outpatient Surgery Referrals - Month Ending June 30, 2011

SITE	Jul-10	Aug-10	Sep-10	Oct-10	Nov-10	Dec-10	Jan-11	Feb-11	Mar-11	Apr-11	May-11	Jun-11	Total
BALTIMORE PRERELEASE UNIT FOR WOMEN	-	-	-	-	-	-	-	-	-	-	-	-	-
BALTIMORE CITY CORRECTIONAL CENTER	2	-	1	-	1	1	-	-	3	-	2	2	12
BALTIMORE PRE-RELEASE UNIT	1	-	-	-	-	-	-	-	2	-	-	-	3
HOME DETENTION UNIT	-	-	1	-	-	-	-	1	-	-	-	-	2
MARYLAND CORRECTIONAL ADJSTMNT CNTR	1	1	2	3	1	1	3	2	3	3	-	2	22
MD RECPTN DIAGNOSTIC AND CLASS CNTR	-	-	1	1	-	-	-	-	-	-	-	1	3
METROPOLITAN TRANSITION CENTER	6	6	7	8	7	9	7	6	5	7	3	8	79
BALTIMORE REGION	10	7	12	12	9	11	10	9	13	10	5	13	121
Baltimore region Total	10	7	12	12	9	11	10	9	13	10	5	13	121
Outpatient Surgery Referrals per 1,000 Inmates													
	Jul-10	Aug-10	Sep-10	Oct-10	Nov-10	Dec-10	Jan-11	Feb-11	Mar-11	Apr-11	May-11	Jun-11	Total
Baltimore Region	4.04	2.78	4.73	4.72	3.45	4.15	3.82	3.34	4.72	3.49	1.69	4.38	3.76
Census													
	Jul-10	Aug-10	Sep-10	Oct-10	Nov-10	Dec-10	Jan-11	Feb-11	Mar-11	Apr-11	May-11	Jun-11	Total
Baltimore	2,475	2,516	2,537	2,543	2,608	2,650	2,615	2,691	2,754	2,864	2,967	2,967	32,187

Baltimore Region Outpatient Surgery Referral - per 1,000 Inmates

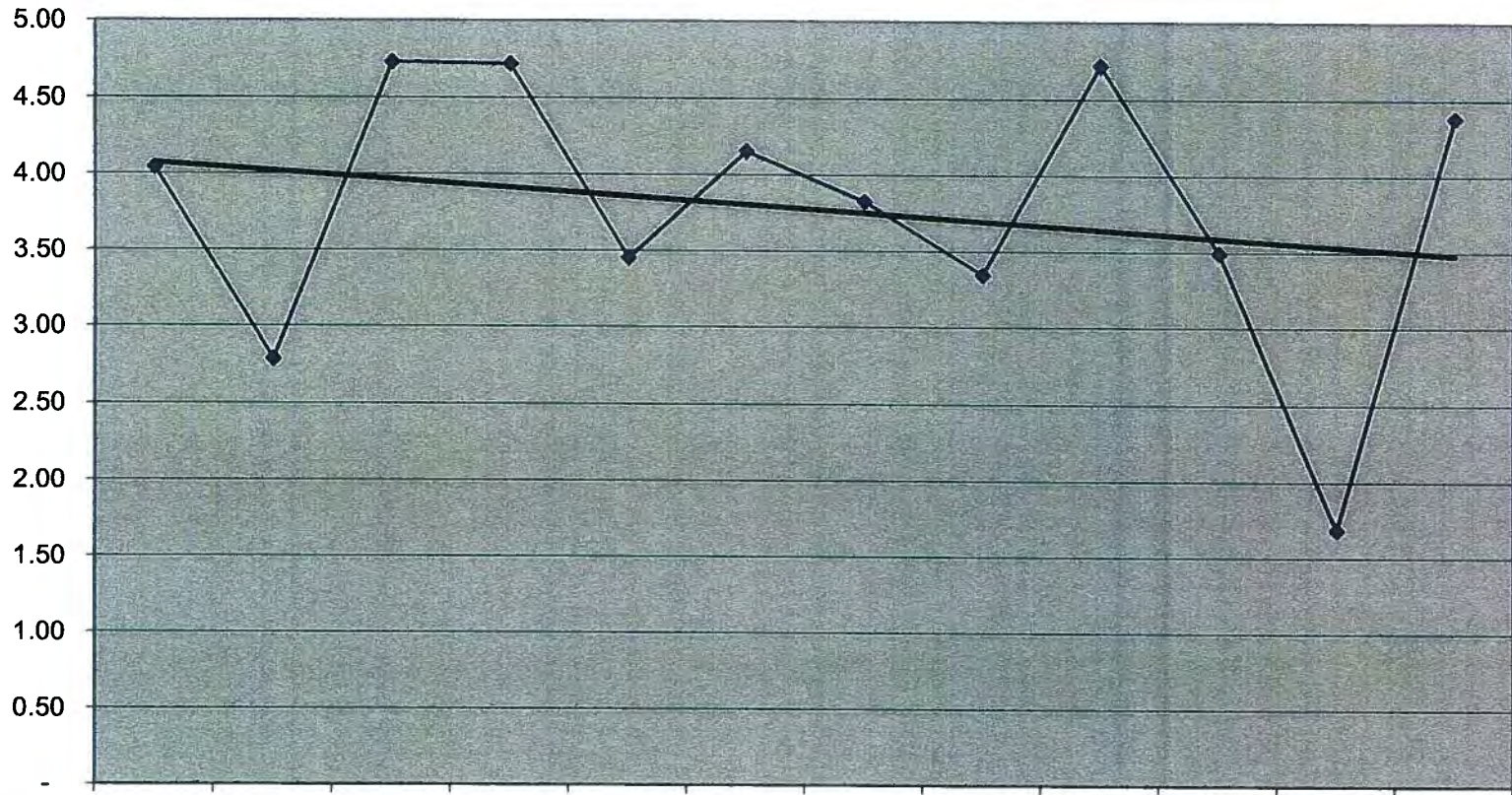

	Jul-10	Aug-10	Sep-10	Oct-10	Nov-10	Dec-10	Jan-11	Feb-11	Mar-11	Apr-11	May-11	Jun-11
◆ Baltimore Region	4.04	2.78	4.73	4.72	3.45	4.15	3.82	3.34	4.72	3.49	1.69	4.38

◆ Baltimore Region — Linear (Baltimore Region)

Outpatient Surgery Referrals - Month Ending June 30, 2011

SITE	Jul-10	Aug-10	Sep-10	Oct-10	Nov-10	Dec-10	Jan-11	Feb-11	Mar-11	Apr-11	May-11	Jun-11	Total
EASTERN CORRECTIONAL INST. ANNEX	-	2	-	1	-	-	-	-	-	1	-	1	5
EASTERN CORRECTIONAL INSTITUTION	14	17	9	9	4	8	8	13	14	13	12	8	129
POPLAR HILL PRE RELEASE UNIT	-	-	1	1	-	-	1	2	-	-	-	1	6
EASTERN REGION	14	19	10	11	4	8	9	15	14	14	12	10	140
Eastern region Total	14	19	10	11	4	8	9	15	14	14	12	10	140
Outpatient Surgery Referrals per 1,000 Inmates													
	Jul-10	Aug-10	Sep-10	Oct-10	Nov-10	Dec-10	Jan-11	Feb-11	Mar-11	Apr-11	May-11	Jun-11	Total
Eastern Region	4.06	5.44	2.87	3.16	1.15	2.30	2.60	4.33	4.03	3.86	3.44	2.86	3.34
Census													
	Jul-10	Aug-10	Sep-10	Oct-10	Nov-10	Dec-10	Jan-11	Feb-11	Mar-11	Apr-11	May-11	Jun-11	Total
Eastern	3,451	3,490	3,481	3,481	3,490	3,477	3,457	3,461	3,473	3,629	3,493	3,493	41,876

Eastern Region Outpatient Surgery Referral - per 1,000 Inmates

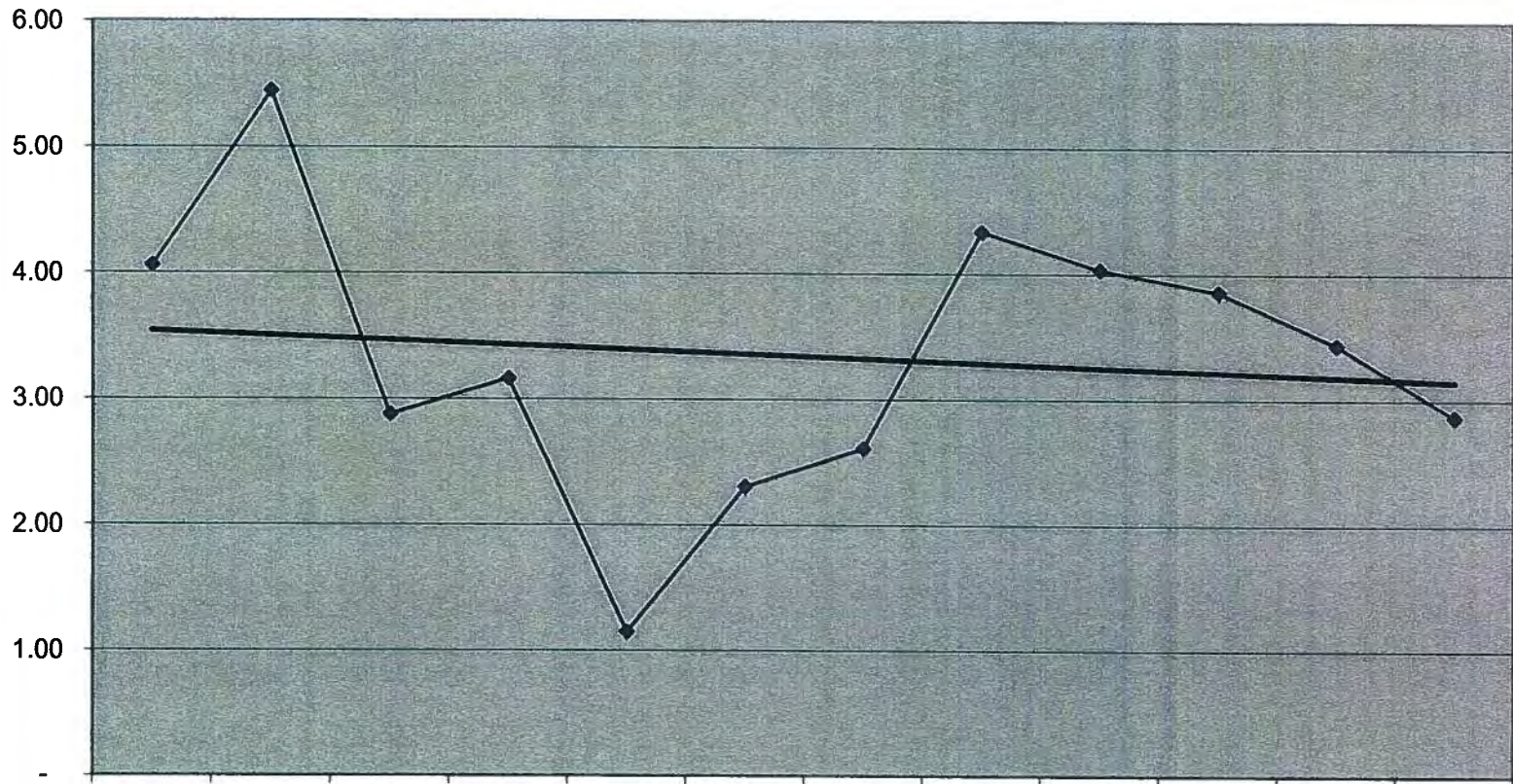

	Jul-10	Aug-10	Sep-10	Oct-10	Nov-10	Dec-10	Jan-11	Feb-11	Mar-11	Apr-11	May-11	Jun-11
◆ Eastern Region	4.06	5.44	2.87	3.16	1.15	2.30	2.60	4.33	4.03	3.86	3.44	2.86

◆ Eastern Region — Linear (Eastern Region)

Outpatient Surgery Referrals - Month Ending June 30, 2011

SITE	Jul-10	Aug-10	Sep-10	Oct-10	Nov-10	Dec-10	Jan-11	Feb-11	Mar-11	Apr-11	May-11	Jun-11	Total
MD CORRECTIONAL INSTIT. HAGERSTOWN	13	15	11	15	15	11	8	11	13	10	9	12	143
MD CORRECTIONAL TRAINING CENTER	7	13	13	10	15	10	8	5	12	13	5	7	118
ROXBURY CORRECTIONAL INSTITUTION	10	17	12	17	8	5	16	5	5	13	6	8	122
HAGERSTOWN REGION	30	45	36	42	38	26	32	21	30	36	20	27	383
Hagerstown region Total	30	45	36	42	38	26	32	21	30	36	20	27	383
Outpatient Surgery Referrals per 1,000 inmates													
	Jul-10	Aug-10	Sep-10	Oct-10	Nov-10	Dec-10	Jan-11	Feb-11	Mar-11	Apr-11	May-11	Jun-11	Total
Hagerstown	4.65	6.90	5.49	6.34	5.72	3.90	4.81	3.15	4.49	5.36	2.97	4.01	4.81
Census													
	Jul-10	Aug-10	Sep-10	Oct-10	Nov-10	Dec-10	Jan-11	Feb-11	Mar-11	Apr-11	May-11	Jun-11	Total
Hagerstown	6,447	6,526	6,562	6,623	6,642	6,662	6,657	6,676	6,688	6,718	6,727	6,727	79,655

Hagerstown Region Outpatient Surgery Referral - per 1,000 Inmates

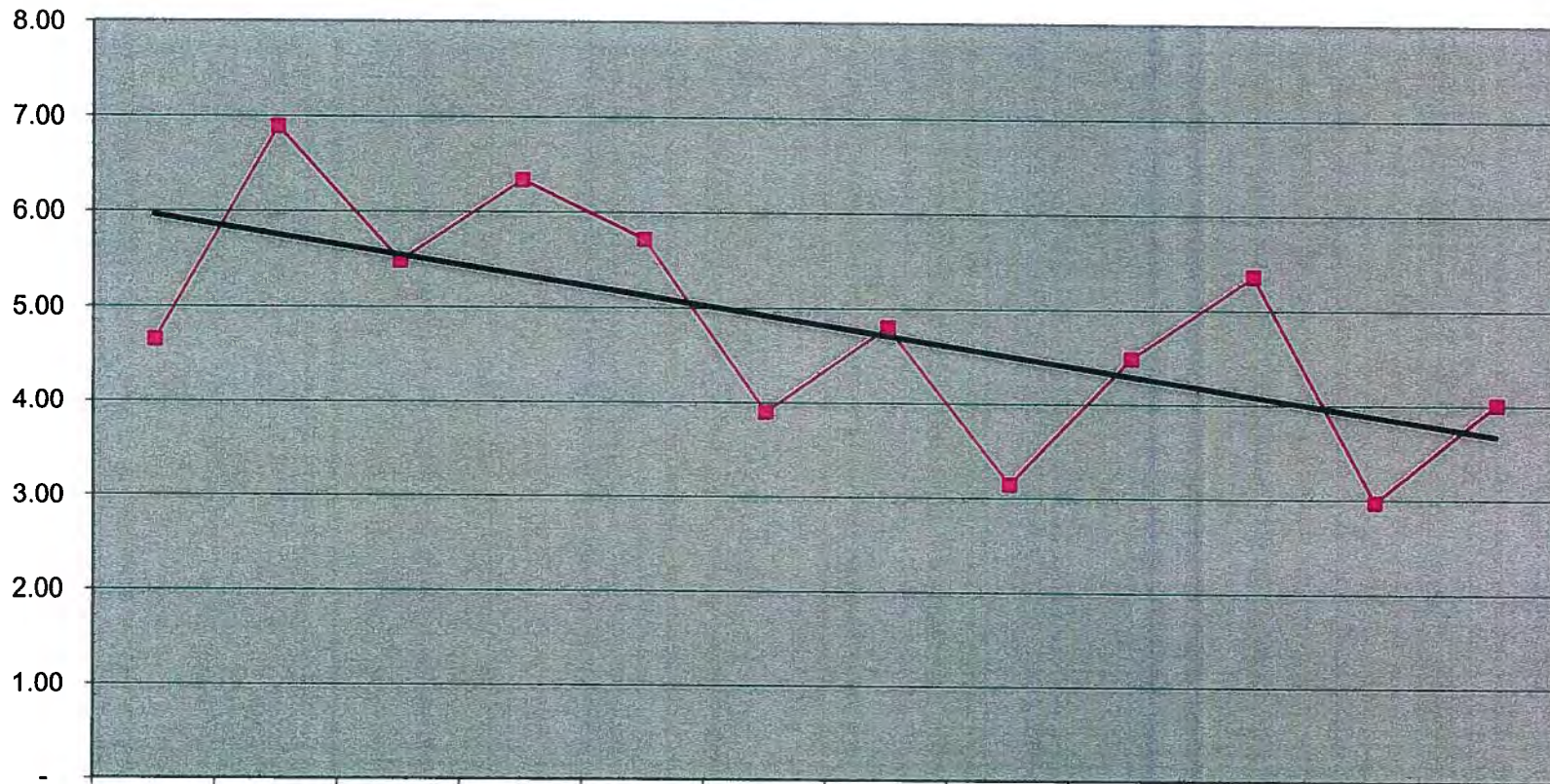

	Jul-10	Aug-10	Sep-10	Oct-10	Nov-10	Dec-10	Jan-11	Feb-11	Mar-11	Apr-11	May-11	Jun-11
—■— Hagerstown	4.65	6.90	5.49	6.34	5.72	3.90	4.81	3.15	4.49	5.36	2.97	4.01

—■— Hagerstown — Linear (Hagerstown)

Outpatient Surgery Referrals - Month Ending June 30, 2011

SITE	Jul-10	Aug-10	Sep-10	Oct-10	Nov-10	Dec-10	Jan-11	Feb-11	Mar-11	Apr-11	May-11	Jun-11	Total
BROCKBRIDGE CORRECTIONAL FACILITY	2	1	1	2	-	1	1	1	1	2	1	1	14
CENTRAL LAUNDRY FACILITY	1	-	2	4	2	2	2	-	-	4	3	-	20
EASTERN PRE-RELEASE UNIT	-	-	1	-	2	-	-	1	-	-	-	-	4
HERMAN L. TOULSON CRT. BOOT CAMP	-	-	-	-	-	-	-	-	-	-	-	-	-
JESSUP PRE-RELEASE UNIT	1	1	2	3	2	1	2	1	1	1	1	-	16
MARYLAND HOUSE OF CORRECTION	-	-	-	-	-	-	-	-	-	-	-	-	-
MARYLAND HOUSE OF CORRECTION ANNEX	9	9	6	11	12	15	12	20	19	9	10	11	143
MD CORRECTIONAL INSTIT. FOR WOMEN	7	7	8	5	4	3	4	2	12	11	6	10	79
MD CORRECTIONAL INSTIT. JESSUP	4	-	-	1	4	2	-	2	5	4	3	6	31
PATUXENT INSTITUTION	2	-	1	2	1	1	9	1	1	1	5	3	27
SOUTHERN MD PRERELEASE UNIT	1	-	-	-	-	-	-	-	1	-	-	-	2
JESSUP REGION	27	18	21	28	27	25	30	28	40	32	29	31	336
Jessup region Total	27	18	21	28	27	25	30	28	40	32	29	31	336
Outpatient Surgery Referrals per 1,000 Inmates													
	Jul-10	Aug-10	Sep-10	Oct-10	Nov-10	Dec-10	Jan-11	Feb-11	Mar-11	Apr-11	May-11	Jun-11	Total
Jessup	4.16	2.78	3.24	4.32	4.10	3.83	4.56	4.23	6.01	4.80	4.35	4.65	4.26
Census													
	Jul-10	Aug-10	Sep-10	Oct-10	Nov-10	Dec-10	Jan-11	Feb-11	Mar-11	Apr-11	May-11	Jun-11	Total
Jessup	6,489	6,477	6,480	6,480	6,589	6,528	6,578	6,613	6,658	6,661	6,664	6,664	78,881

Jessup Region Outpatient Surgery Referral - per 1,000 Inmates

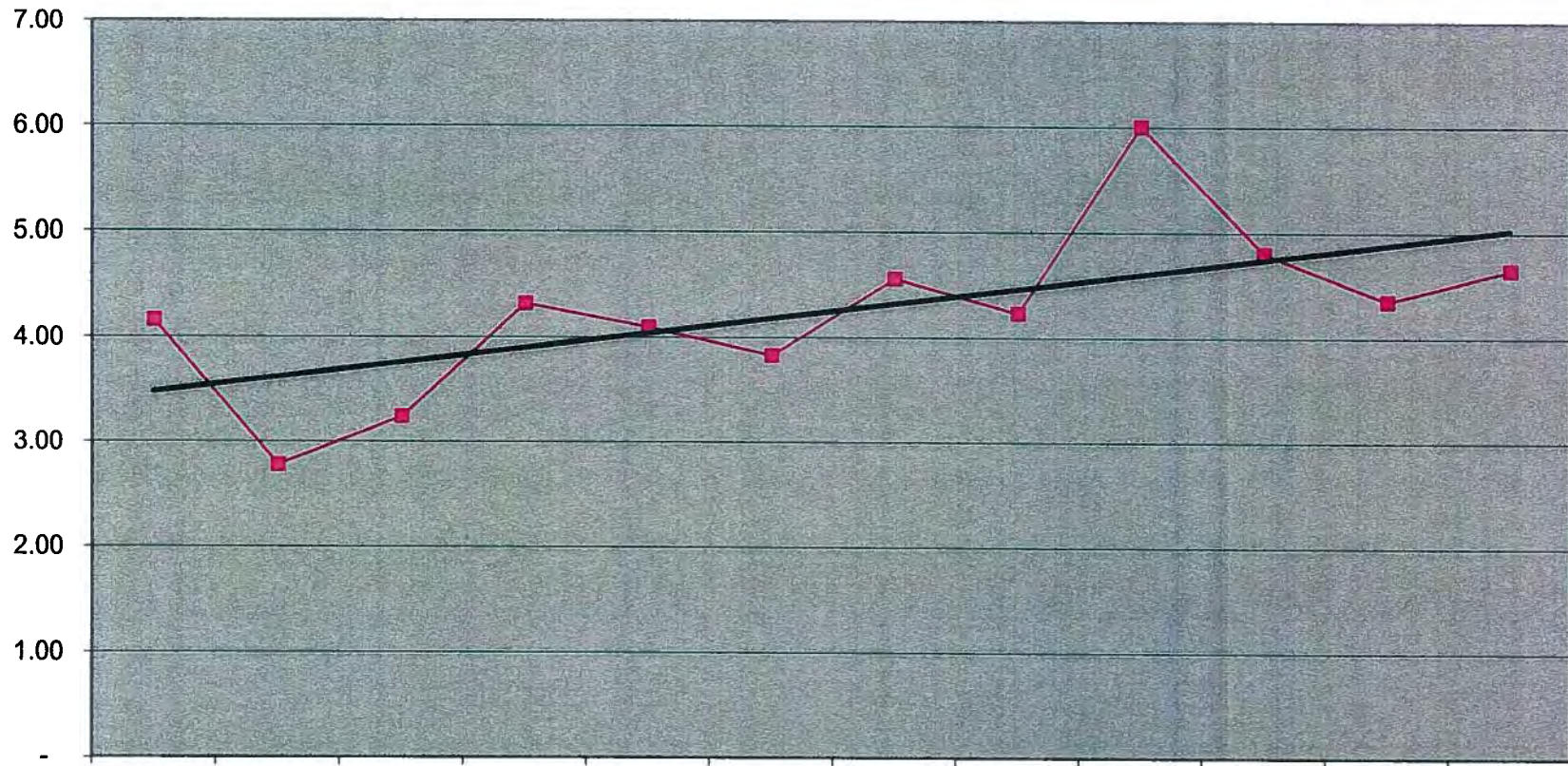

	Jul-10	Aug-10	Sep-10	Oct-10	Nov-10	Dec-10	Jan-11	Feb-11	Mar-11	Apr-11	May-11	Jun-11
—■— Jessup	4.16	2.78	3.24	4.32	4.10	3.83	4.56	4.23	6.01	4.80	4.35	4.65



Outpatient Surgery Referrals - Month Ending June 30, 2011

SITE	Jul-10	Aug-10	Sep-10	Oct-10	Nov-10	Dec-10	Jan-11	Feb-11	Mar-11	Apr-11	May-11	Jun-11	Total
NORTH BRANCH CORRECTIONAL INSTIT.	3	8	6	6	4	12	5	7	6	3	3	6	69
WESTERN CORRECTIONAL INSTITUTION	12	14	11	17	14	18	8	14	12	18	8	22	168
WESTERN REGION	15	22	17	23	18	30	13	21	18	21	11	28	237
Western region Total	15	22	17	23	18	30	13	21	18	21	11	28	237
Outpatient Surgery Referrals per 1,000 Inmates													
	Jul-10	Aug-10	Sep-10	Oct-10	Nov-10	Dec-10	Jan-11	Feb-11	Mar-11	Apr-11	May-11	Jun-11	Total
Western	4.78	6.98	5.39	7.29	5.69	9.51	4.11	6.64	5.71	6.68	3.49	8.87	6.26
Census													
	Jul-10	Aug-10	Sep-10	Oct-10	Nov-10	Dec-10	Jan-11	Feb-11	Mar-11	Apr-11	May-11	Jun-11	Total
Western	3,141	3,152	3,154	3,154	3,164	3,155	3,163	3,162	3,152	3,144	3,155	3,155	37,851

Western Region Outpatient Surgery Referral - per 1,000 Inmates

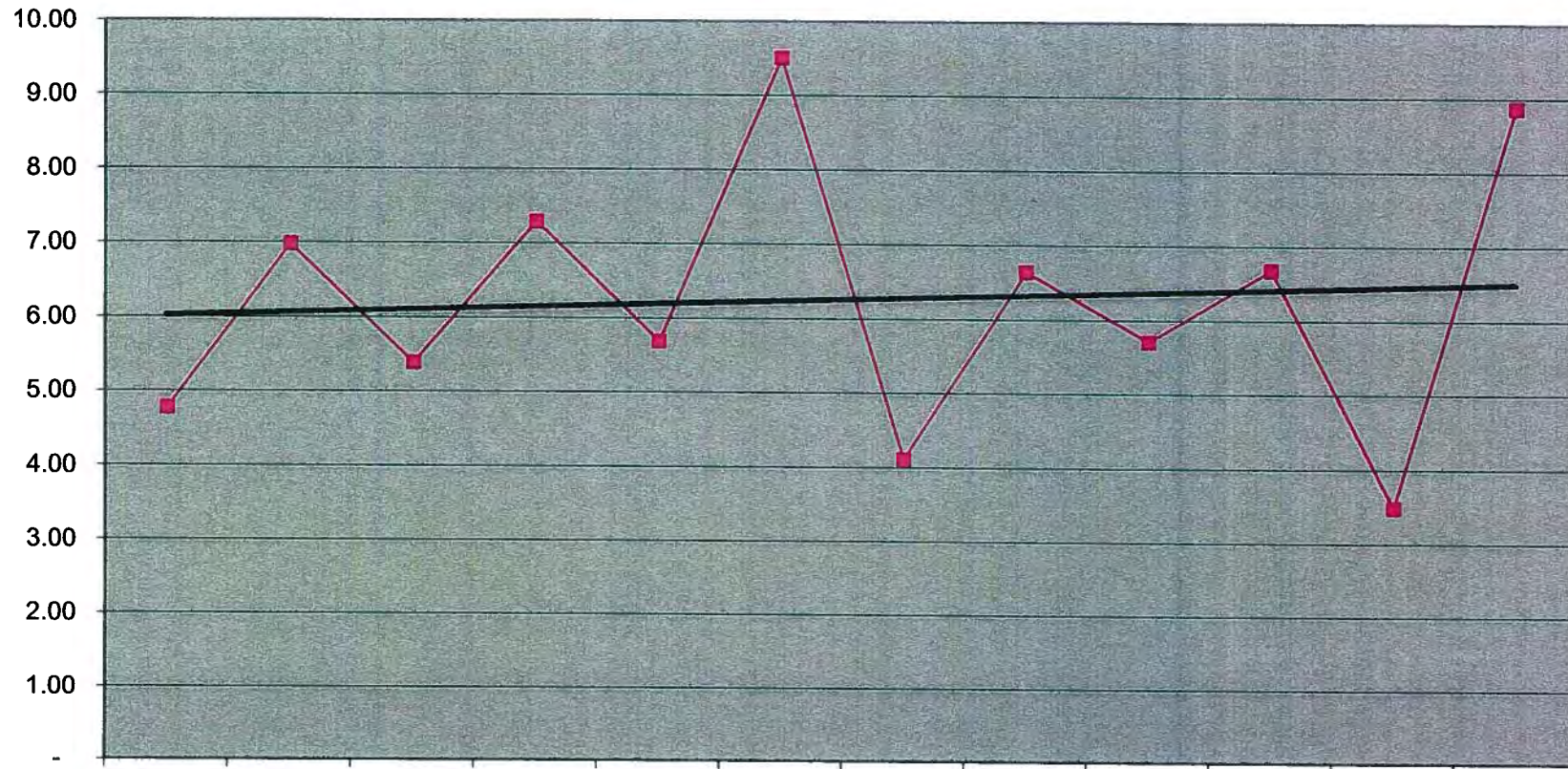

	Jul-10	Aug-10	Sep-10	Oct-10	Nov-10	Dec-10	Jan-11	Feb-11	Mar-11	Apr-11	May-11	Jun-11
Western	4.78	6.98	5.39	7.29	5.69	9.51	4.11	6.64	5.71	6.68	3.49	8.87



ON-SITE CLINICS

Onsite Clinic Cost - Month Ending June 30, 2011

SITE	Jul-10	Aug-10	Sep-10	Oct-10	Nov-10	Dec-10	Jan-11	Feb-11	Mar-11	Apr-11	May-11	Jun-11	Average
Baltimore Jails	398	533	506	437	418	422	391	432	448	459	526	613	465
Baltimore Region	479	513	456	487	426	439	455	343	492	438	505	669	475
Eastern Region	479	414	421	400	421	428	391	358	401	392	458	408	414
Hagerstown Region	833	770	702	798	691	705	479	353	397	356	377	351	568
JessupRegion	383	623	723	732	402	375	364	385	387	477	407	421	473
Western Region	660	709	405	342	385	318	194	327	281	292	340	233	374
Maryland TOTAL*	514	640	638	657	475	481	390	374	384	414	412	445	485

Onsite Clinic Cost - per 1,000 Inmates

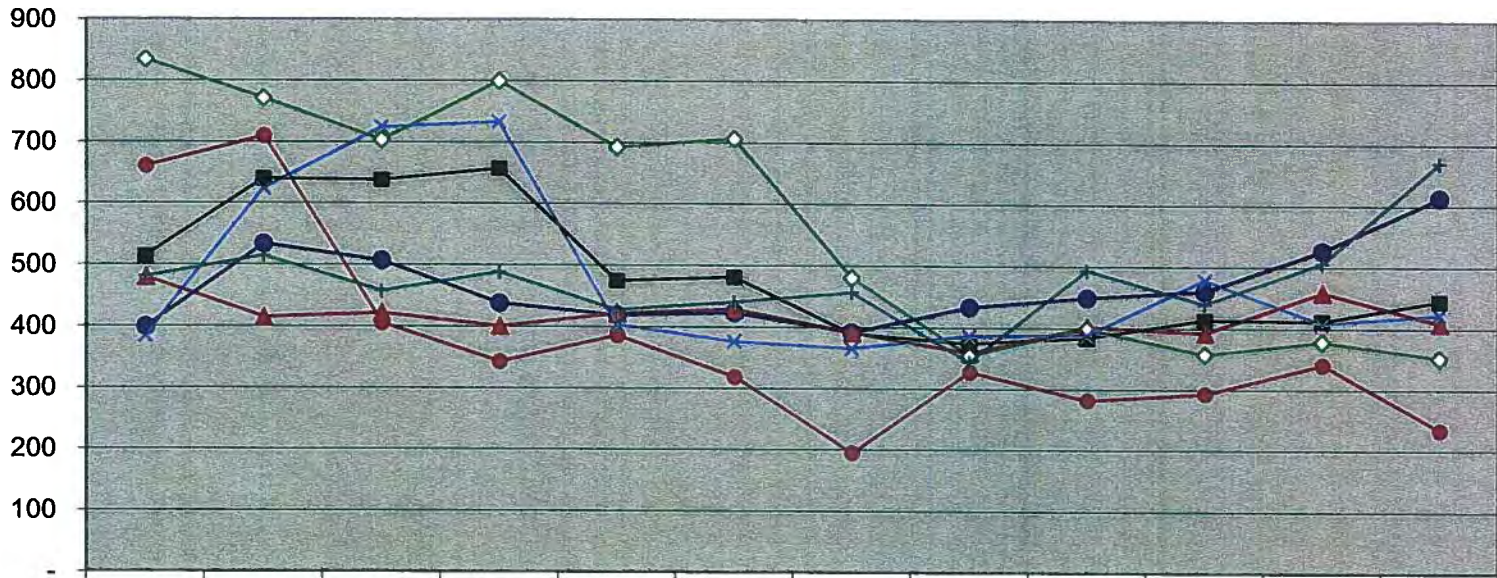

	Jul-10	Aug-10	Sep-10	Oct-10	Nov-10	Dec-10	Jan-11	Feb-11	Mar-11	Apr-11	May-11	Jun-11
■ Maryland Total	514	640	638	657	475	481	390	374	384	414	412	445
● Baltimore Jails	398	533	506	437	418	422	391	432	448	459	526	613
▲ Eastern Region	479	414	421	400	421	428	391	358	401	392	458	408
◇ Hagerstown Region	833	770	702	798	691	705	479	353	397	356	377	351
● Western Region	660	709	405	342	385	318	194	327	281	292	340	233
✕ Jessup Region	383	623	723	732	402	375	364	385	387	477	407	421
⊕ Baltimore Region	479	513	456	487	426	439	455	343	492	438	505	669



On Site Clinics- Month Ending June 30, 2011

SITE	Jul-10	Aug-10	Sep-10	Oct-10	Nov-10	Dec-10	Jan-11	Feb-11	Mar-11	Apr-11	May-11	Jun-11	Total
BALT CNTRL BOOKING & INTAKE CNTR	4	1	5	4	2	2	6	5	2	3	1	7	42
BALTIMORE CITY DETENTION CENTER	11	6	10	2	1	1	1	2	1	2	6	5	48
WOMEN'S DETENTION CTR. UNIT BCDC		3	4			1		1	2	2	8	21	42
BALTIMORE JAILS	15	10	19	6	3	4	7	8	5	7	15	33	132
BALTIMORE PRERELEASE UNIT FOR WOMEN													-
BALTIMORE CITY CORRECTIONAL CENTER	2	4	3	1	2	2	4	1	2		1	1	24
BALTIMORE PRE-RELEASE UNIT		1		2	1				1		2	1	8
HOME DETENTION UNIT				1			1			1	1		4
MARYLAND CORRECTIONAL ADJSTMNT CNTR	1			2	1		2	3		4	4	1	18
MD RECPTN DIAGNOSTIC AND CLASS CNTR	1	2	1	1	3	1	2		1		2	4	18
METROPOLITAN TRANSITION CENTER	5	8	3	4	3	4	8	3	4		2	5	49
BALTIMORE REGION	9	15	7	11	10	7	17	7	8	6	12	12	121
EASTERN CORRECTIONAL INST. ANNEX			1	1			1	1	1				5
EASTERN CORRECTIONAL INSTITUTION	4	14	11	5	6	5	13	6	6	3	3	2	78
POPLAR HILL PRE RELEASE UNIT		1	2				1						4
EASTERN REGION	4	15	14	6	6	5	15	7	7	3	3	2	87
MD CORRECTIONAL INSTIT. HAGERSTOWN	13	13	5	5	10	12	11	6	18	8	10	11	122
MD CORRECTIONAL TRAINING CENTER	7	17	13	17	12	11	7	5	14	13	6	6	128
MD CORRECTIONAL TRAINING CENTER ANNEX													-
ROXBURY CORRECTIONAL INSTITUTION	13	13	8	12	13	16	8	8	9	10	7	15	132
HAGERSTOWN REGION	33	43	26	34	35	39	26	19	41	31	23	32	382
BROCKBRIDGE CORRECTIONAL FACILITY	9	3	5	1	2	3		2			1	2	28
CENTRAL LAUNDRY FACILITY	1	3		2	1	2	6	2	2	1			20
EASTERN PRE-RELEASE UNIT	2				1	1		1	1			1	7
HERMAN TOULSON CORRECTIONAL BOOT CAMP													-
JESSUP PRE-RELEASE UNIT	2	1	4	4	1	2	3	1	1		1		20
MARYLAND HOUSE OF CORRECTION													-
MARYLAND HOUSE OF CORRECTION ANNEX	15	10	23	8	14	10	7	15	8	8	4	10	132
MD CORRECTIONAL INSTIT. FOR WOMEN	38	19	53	37	33	34	40	28	40	30	43	26	421
MD CORRECTIONAL INSTIT. JESSUP	7	4	9	6	3	3	8	6	4	3	10	15	78
PATUXENT INSTITUTION	6	9	9	5	10	5	7	5	6	5	3	4	74
SOUTHERN MD PRERELEASE UNIT	1		1		2	2							6
JESSUP REGION	81	49	104	63	67	62	71	60	62	47	62	58	786
NORTH BRANCH CORRECTIONAL INSTIT.	4	13	5	3	8	4	1	6	5	3	9	2	
WESTERN CORRECTIONAL INSTITUTION	12	10	11	12	10	4	7	3	14	10	17	16	126
WESTERN REGION	16	23	16	15	18	8	8	9	19	13	26	18	126
Maryland Total	158	155	186	135	139	125	144	110	142	107	141	155	1,634
On Site Clinics per 1,000 Inmates													
Maryland	6.20	6.03	7.15	5.16	5.31	4.83	5.58	4.23	5.47	4.12	5.40	5.94	5.25
Census													
Maryland	25,477	25,712	26,010	26,138	26,163	25,894	25,818	25,979	25,942	25,953	26,110	26,110	311,306

Maryland On-Site Clinic - per 1,000 Inmates

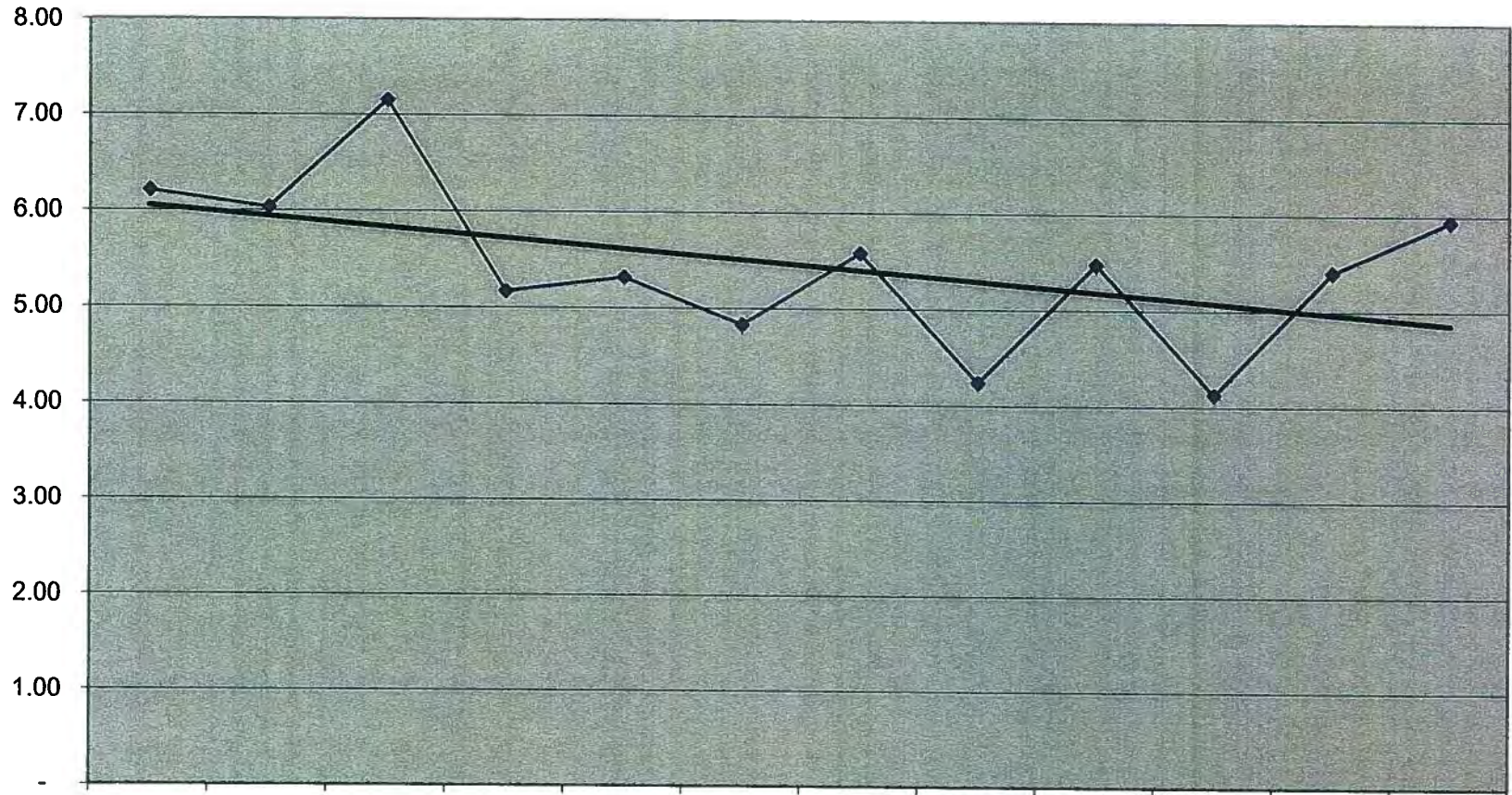

	Jul-10	Aug-10	Sep-10	Oct-10	Nov-10	Dec-10	Jan-11	Feb-11	Mar-11	Apr-11	May-11	Jun-11
◆ Maryland	6.20	6.03	7.15	5.16	5.31	4.83	5.58	4.23	5.47	4.12	5.40	5.94

◆ Maryland — Linear (Maryland)

On Site Clinics- Month Ending June 30, 2011

SITE	Jul-10	Aug-10	Sep-10	Oct-10	Nov-10	Dec-10	Jan-11	Feb-11	Mar-11	Apr-11	May-11	Jun-11	Total
BALT CNTRL BOOKING & INTAKE CNTR	4	1	5	4	2	2	6	5	2	3	1	7	42
BALTIMORE CITY DETENTION CENTER	11	6	10	2	1	1	1	2	1	2	6	5	48
WOMEN'S DETENTION CTR. UNIT BCDC	-	3	4	-	-	1	-	1	2	2	8	21	42
BALTIMORE JAILS	15	10	19	6	3	4	7	8	5	7	15	33	132
Baltimore Jails Total	15	10	19	6	3	4	7	8	5	7	15	33	132
On Site Clinics per 1,000 Inmates													
Baltimore Jails	4.46	2.90	5.20	1.64	0.85	1.23	2.20	2.50	1.57	2.28	4.81	10.59	3.32
Census													
Baltimore Jails	3,362	3,450	3,657	3,667	3,525	3,250	3,184	3,202	3,188	3,073	3,116	3,116	39,790

**Baltimore Jails
On-Site Clinic - per 1,000 Inmates**

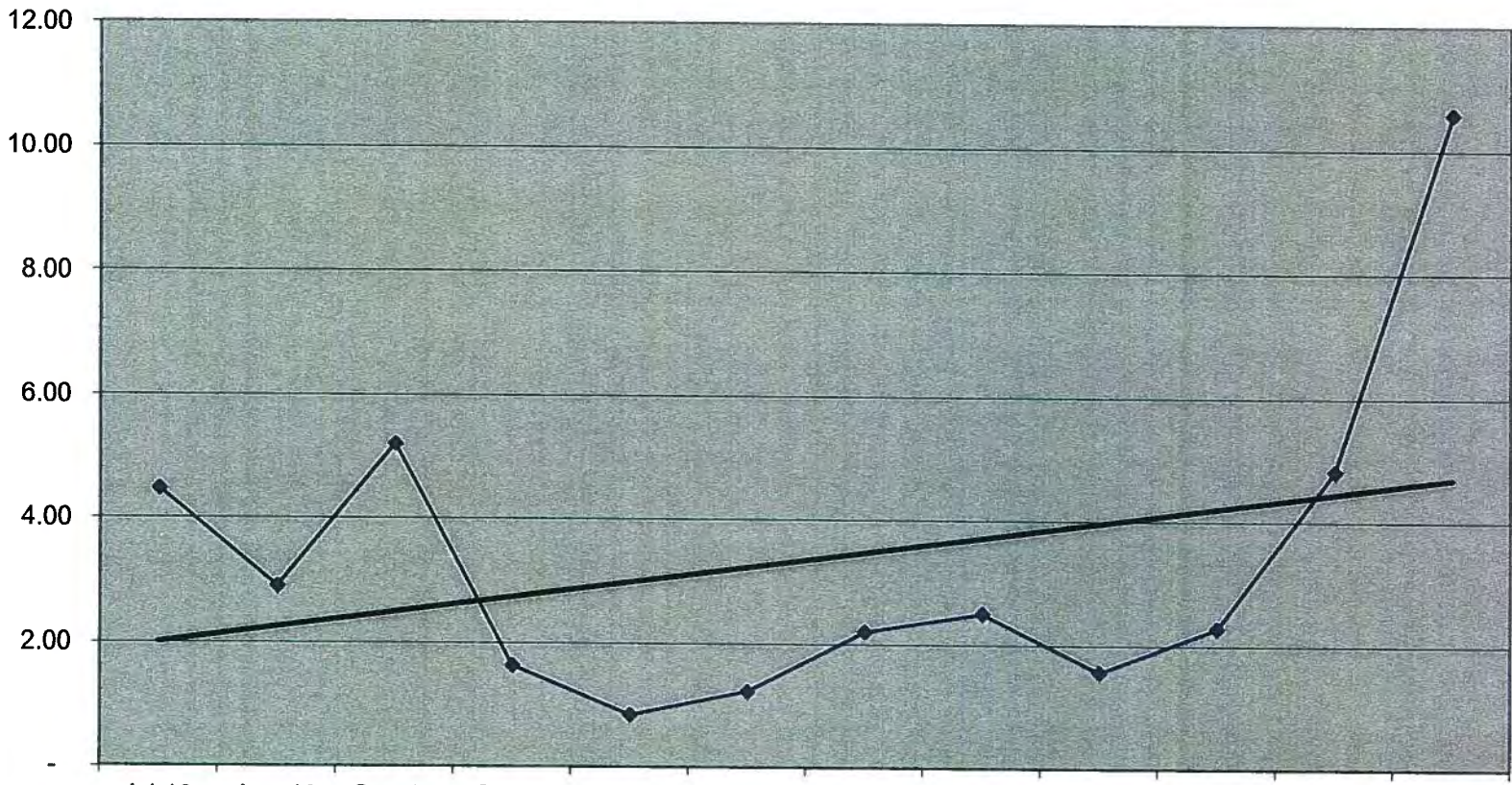

	Jul-10	Aug-10	Sep-10	Oct-10	Nov-10	Dec-10	Jan-11	Feb-11	Mar-11	Apr-11	May-11	Jun-11
◆ Baltimore Jails	4.46	2.90	5.20	1.64	0.85	1.23	2.20	2.50	1.57	2.28	4.81	10.59

◆ Baltimore Jails — Linear (Baltimore Jails)

On Site Clinics- Month Ending June 30, 2011

SITE	Jul-10	Aug-10	Sep-10	Oct-10	Nov-10	Dec-10	Jan-11	Feb-11	Mar-11	Apr-11	May-11	Jun-11	Total
BALTIMORE PRERELEASE UNIT FOR WOMEN	-	-	-	-	-	-	-	-	-	-	-	-	-
BALTIMORE CITY CORRECTIONAL CENTER	2	4	3	1	2	2	4	1	2	1	1	1	24
BALTIMORE PRE-RELEASE UNIT	-	1	-	2	1	-	-	-	1	-	2	1	8
HOME DETENTION UNIT	-	-	-	1	-	-	1	-	-	1	1	-	4
MARYLAND CORRECTIONAL ADJSTMNT CNTR	1	-	-	2	1	-	2	3	-	4	4	1	18
MD RECPTN DIAGNOSTIC AND CLASS CNTR	1	2	1	1	3	1	2	-	1	-	2	4	18
METROPOLITAN TRANSITION CENTER	5	8	3	4	3	4	8	3	4	-	2	5	49
BALTIMORE REGION	9	15	7	11	10	7	17	7	8	6	12	12	121
Baltimore region Total	9	15	7	11	10	7	17	7	8	6	12	12	121
On Site Clinics per 1,000 Inmates													
	Jul-10	Aug-10	Sep-10	Oct-10	Nov-10	Dec-10	Jan-11	Feb-11	Mar-11	Apr-11	May-11	Jun-11	Total
Baltimore Region	3.64	5.96	2.76	4.33	3.83	2.64	6.50	2.60	2.90	2.09	4.04	4.04	3.76
Census													
	Jul-10	Aug-10	Sep-10	Oct-10	Nov-10	Dec-10	Jan-11	Feb-11	Mar-11	Apr-11	May-11	Jun-11	total
Baltimore Region	2,475	2,516	2,537	2,543	2,608	2,650	2,615	2,691	2,754	2,864	2,967	2,967	32,187

Baltimore Region On-Site Clinic - per 1,000 Inmates

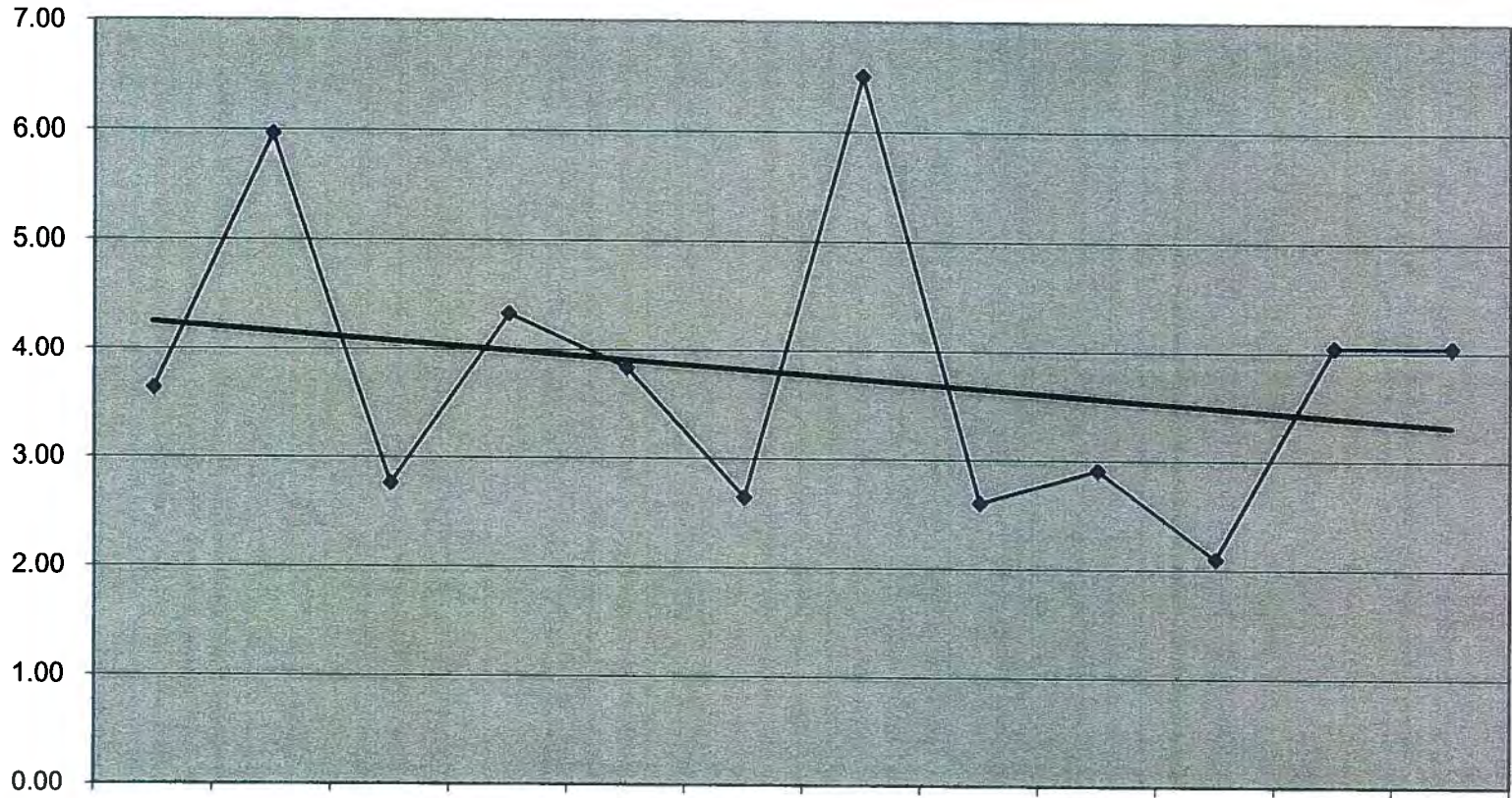

	Jul-10	Aug-10	Sep-10	Oct-10	Nov-10	Dec-10	Jan-11	Feb-11	Mar-11	Apr-11	May-11	Jun-11
◆ Baltimore Region	3.64	5.96	2.76	4.33	3.83	2.64	6.50	2.60	2.90	2.09	4.04	4.04

◆ Baltimore Region — Linear (Baltimore Region)

On Site Clinics- Month Ending June 30, 2011

SITE	Jul-10	Aug-10	Sep-10	Oct-10	Nov-10	Dec-10	Jan-11	Feb-11	Mar-11	Apr-11	May-11	Jun-11	Total
EASTERN CORRECTIONAL INST. ANNEX	-	-	1	1	-	-	1	1	1	-	-	-	5
EASTERN CORRECTIONAL INSTITUTION	4	14	11	5	6	5	13	6	6	3	3	2	78
POPLAR HILL PRE RELEASE UNIT	-	1	2	-	-	-	1	-	-	-	-	-	4
EASTERN REGION	4	15	14	6	6	5	15	7	7	3	3	2	87
Eastern region Total	4	15	14	6	6	5	15	7	7	3	3	2	87
On Site Clinics per 1,000 Inmates													
Eastern Region	1.16	4.30	4.02	1.72	1.72	1.44	4.34	2.02	2.02	0.83	0.86	0.57	2.08
Census													
Eastern	3,451	3,490	3,481	3,481	3,490	3,477	3,457	3,461	3,473	3,629	3,493	3,493	41,876

Eastern Region On-Site Clinic - per 1,000 Inmates

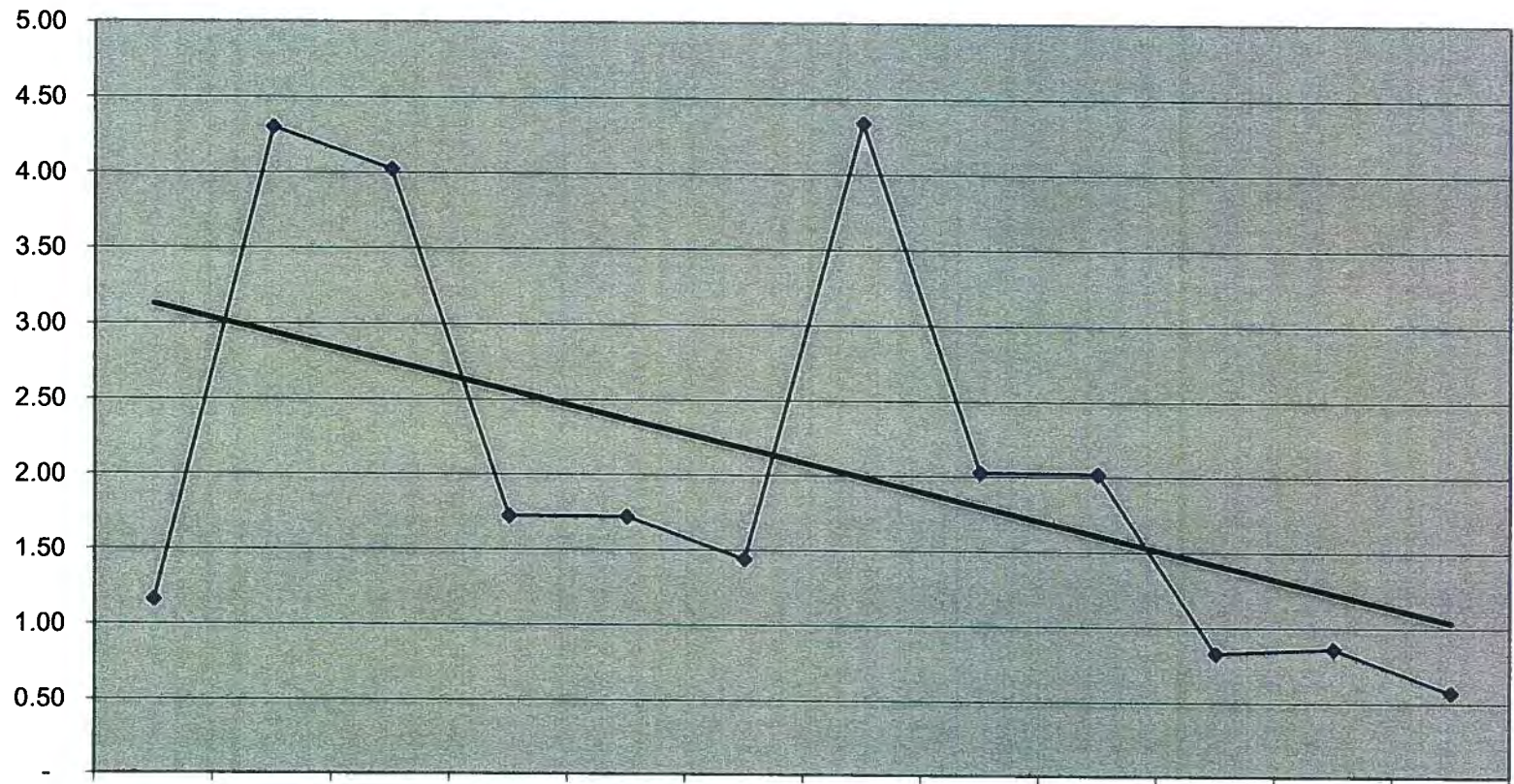

	Jul-10	Aug-10	Sep-10	Oct-10	Nov-10	Dec-10	Jan-11	Feb-11	Mar-11	Apr-11	May-11	Jun-11
◆ Eastern Region	1.16	4.30	4.02	1.72	1.72	1.44	4.34	2.02	2.02	0.83	0.86	0.57

◆ Eastern Region — Linear (Eastern Region)

On Site Clinics- Month Ending June 30, 2011

SITE	Jul-10	Aug-10	Sep-10	Oct-10	Nov-10	Dec-10	Jan-11	Feb-11	Mar-11	Apr-11	May-11	Jun-11	Total
MD CORRECTIONAL INSTIT. HAGERSTOWN	13	13	5	5	10	12	11	6	18	8	10	11	122
MD CORRECTIONAL TRAINING CENTER	7	17	13	17	12	11	7	5	14	13	6	6	128
ROXBURY CORRECTIONAL INSTITUTION	13	13	8	12	13	16	8	8	9	10	7	15	132
HAGERSTOWN REGION	33	43	26	34	35	39	26	19	41	31	23	32	382
Hagerstown region Total	33	43	26	34	35	39	26	19	41	31	23	32	382
On Site Clinics per 1,000 Inmates													
Hagerstown	5.12	6.59	3.96	5.13	5.27	5.85	3.91	2.85	6.13	4.61	3.42	4.76	4.80
Census													
Hagerstown	6,447	6,526	6,562	6,623	6,642	6,662	6,657	6,676	6,688	6,718	6,727	6,727	79,655

Hagerstown Region On-Site Clinic - per 1,000 Inmates

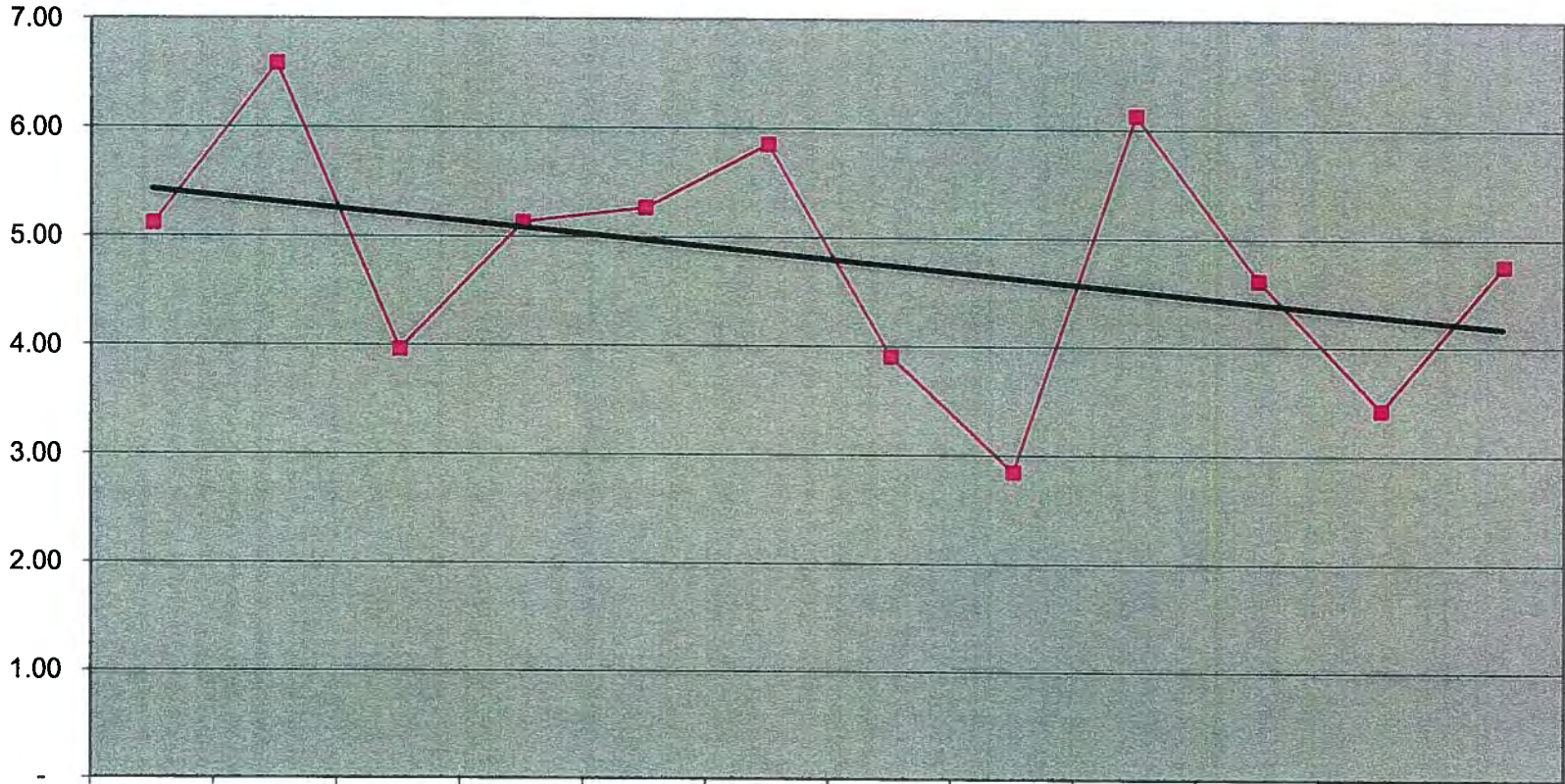

	Jul-10	Aug-10	Sep-10	Oct-10	Nov-10	Dec-10	Jan-11	Feb-11	Mar-11	Apr-11	May-11	Jun-11
■ Hagerstown	5.12	6.59	3.96	5.13	5.27	5.85	3.91	2.85	6.13	4.61	3.42	4.76

■ Hagerstown **—** Linear (Hagerstown)

On Site Clinics- Month Ending June 30, 2011

SITE	Jul-10	Aug-10	Sep-10	Oct-10	Nov-10	Dec-10	Jan-11	Feb-11	Mar-11	Apr-11	May-11	Jun-11	Total
BROCKBRIDGE CORRECTIONAL FACILITY	9	3	5	1	2	3	-	2	-	-	1	2	28
CENTRAL LAUNDRY FACILITY	1	3	-	2	1	2	6	2	2	1	-	-	20
EASTERN PRE-RELEASE UNIT	2	-	-	-	1	1	-	1	1	-	-	1	7
HERMAN L. TOULSON CRT. BOOT CAMP	-	-	-	-	-	-	-	-	-	-	-	-	-
JESSUP PRE-RELEASE UNIT	2	1	4	4	1	2	3	1	1	-	1	-	20
MARYLAND HOUSE OF CORRECTION	-	-	-	-	-	-	-	-	-	-	-	-	-
MARYLAND HOUSE OF CORRECTION ANNE	15	10	23	8	14	10	7	15	8	8	4	10	132
MD CORRECTIONAL INSTIT. FOR WOMEN	38	19	53	37	33	34	40	28	40	30	43	26	421
MD CORRECTIONAL INSTIT. JESSUP	7	4	9	6	3	3	8	6	4	3	10	15	78
PATUXENT INSTITUTION	6	9	9	5	10	5	7	5	6	5	3	4	74
SOUTHERN MD PRERELEASE UNIT	1	-	1	-	2	2	-	-	-	-	-	-	6
JESSUP REGION	81	49	104	63	67	62	71	60	62	47	62	58	786
Jessup region Total	81	49	104	63	67	62	71	60	62	47	62	58	786
On Site Clinics per 1,000 Inmates													
	Jul-10	Aug-10	Sep-10	Oct-10	Nov-10	Dec-10	Jan-11	Feb-11	Mar-11	Apr-11	May-11	Jun-11	Total
Jessup	12.48	7.57	16.05	9.72	10.17	9.50	10.79	9.07	9.31	7.06	9.30	8.70	9.96
Census													
	Jul-10	Aug-10	Sep-10	Oct-10	Nov-10	Dec-10	Jan-11	Feb-11	Mar-11	Apr-11	May-11	Jun-11	Total
Jessup	6,489	6,477	6,480	6,480	6,589	6,528	6,578	6,613	6,658	6,661	6,664	6,664	78,881

Jessup Region On-Site Clinic - per 1,000 Inmates

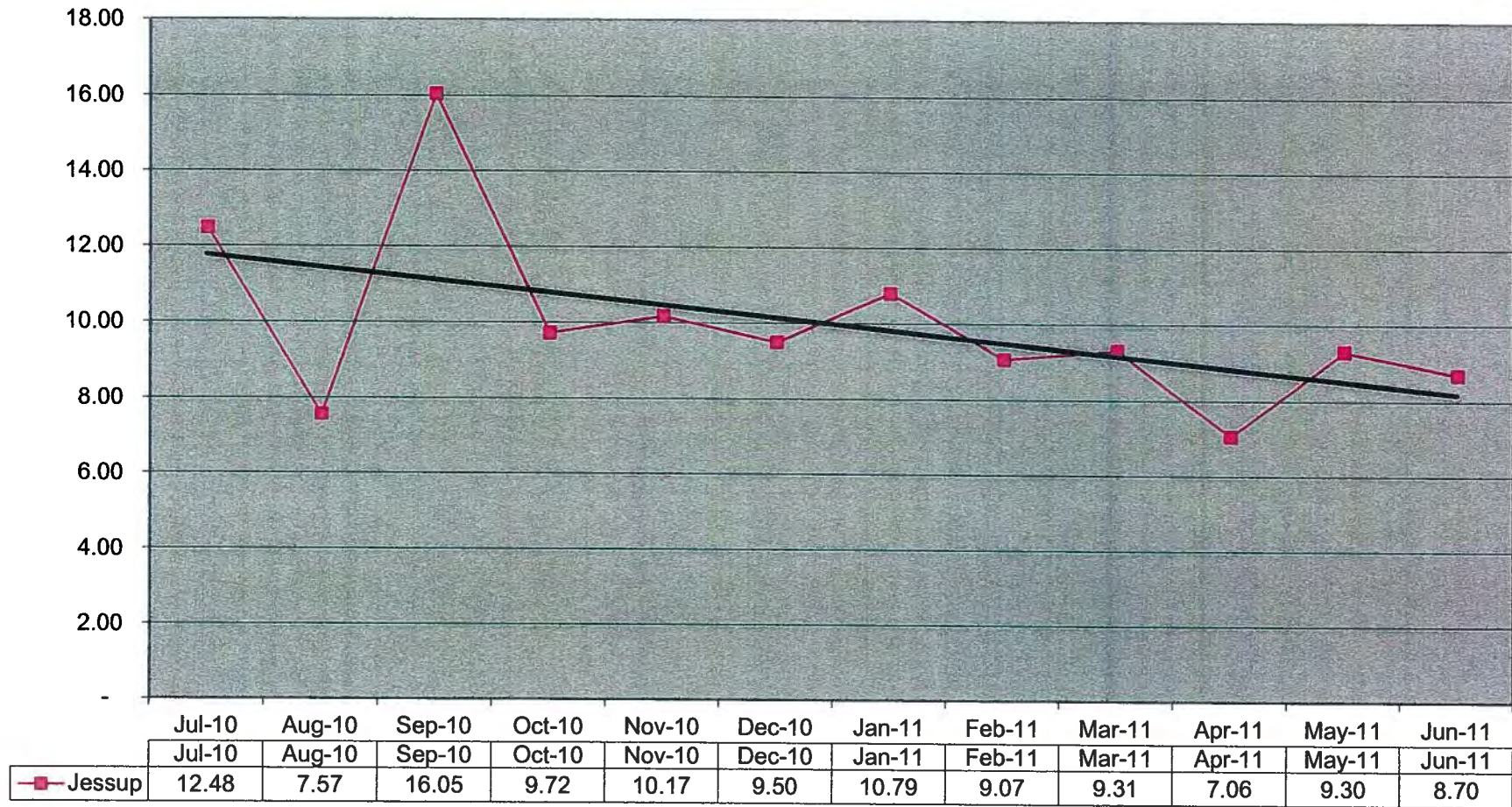

■ Jessup **—** Linear (Jessup)

On Site Clinics- Month Ending June 30, 2011

SITE	Jul-10	Aug-10	Sep-10	Oct-10	Nov-10	Dec-10	Jan-11	Feb-11	Mar-11	Apr-11	May-11	Jun-11	Total
NORTH BRANCH CORRECTIONAL INSTIT.	4	13	5	3	8	4	1	6	5	3	9	2	63
WESTERN CORRECTIONAL INSTITUTION	12	10	11	12	10	4	7	3	14	10	17	16	126
WESTERN REGION	16	23	16	15	18	8	8	9	19	13	26	18	189
Western region Total	16	23	16	15	18	8	8	9	19	13	26	18	189
On Site Clinics per 1,000 Inmates													
	Jul-10	Aug-10	Sep-10	Oct-10	Nov-10	Dec-10	Jan-11	Feb-11	Mar-11	Apr-11	May-11	Jun-11	Total
Western	5.09	7.30	5.07	4.76	5.69	2.54	2.53	2.85	6.03	4.13	8.24	5.71	4.99
Census													
	Jul-10	Aug-10	Sep-10	Oct-10	Nov-10	Dec-10	Jan-11	Feb-11	Mar-11	Apr-11	May-11	Jun-11	Total
Western	3,141	3,152	3,154	3,154	3,164	3,155	3,163	3,162	3,152	3,144	3,155	3,155	37,851

**Western Region
On-Site Clinic - per 1,000 Inmates**

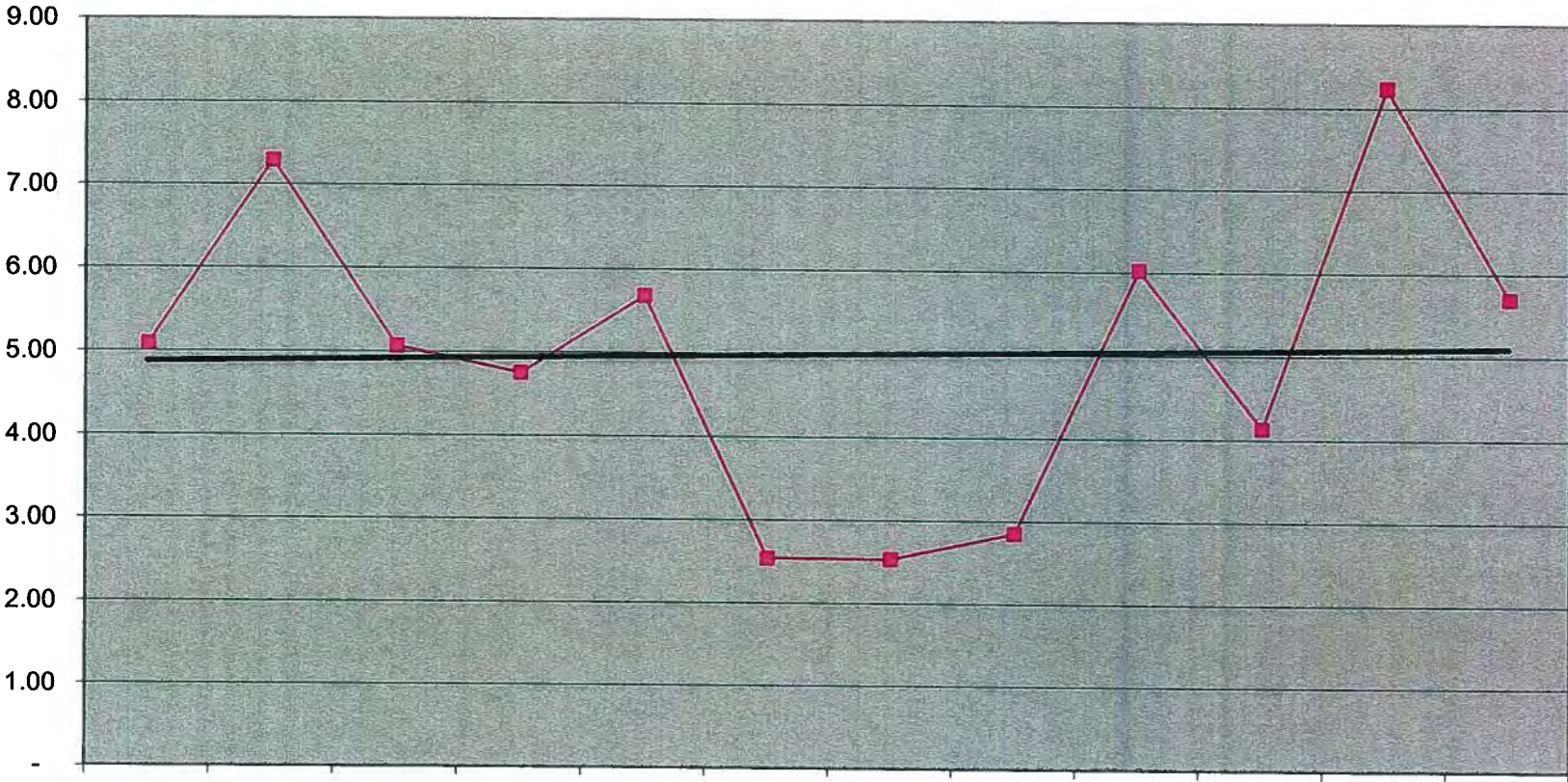

	Jul-10	Aug-10	Sep-10	Oct-10	Nov-10	Dec-10	Jan-11	Feb-11	Mar-11	Apr-11	May-11	Jun-11
Western	5.09	7.30	5.07	4.76	5.69	2.54	2.53	2.85	6.03	4.13	8.24	5.71

